WEATHER
Increasing cloudiness followed by probable thunder showers Tuesday. Warmer.
Maximum temperature today, 69 at noon; minimum, 44 at 4 a. m.

The Lima News
AND TIMES-DEMOCRAT

HOME EDITION

FOUNDED 1884—40TH YEAR | LIMA, OHIO, MONDAY, MAY 5, 1924 | PRICE THREE CENTS

ROBBERS GET TEN YEAR TERMS

BANDIT SUSPECT ESCAPES FROM HOSPITAL

WOMEN HURT IN ACCIDENTS HERE SUNDAY

Mrs. Maywhoor Suffers Injuries to Her Back

BABE THROWN TO ROADWAY

Other Accidents Are Reported Here Over Week End

One woman was probably seriously injured, a two year old boy narrowly escaped death, and two other women and one child were injured slightly in automobile accidents Sunday on heavily trafficked streets in Lima.

Mrs. Alvera Maywhoor, 19, of 305 E. Wayne-st, suffered serious injuries to her back early Sunday afternoon when a car in which she was sitting along the West-st road, was struck by a passing automobile.

Mrs. Maywhoor was thrown against the front seat of the car, injuring her back and leg. Her two-year-old-son, Robert, whom she was holding on her lap was thrown out of the car, landing on the ground. The child sustained severe bruises but is not thought to be seriously hurt. Other occupants of the car were badly shaken up.

Mrs. Maywhoor was removed to the home of her mother, Mrs. Inez Patton, 305 E. Wayne-st, in Williams & Davis ambulance. Her condition was reported improved Monday.

The name of the driver could not be learned altho his license number was obtained.

Mary L. Hubble, 216 N. Jameson-av, sustained slight body bruises in a collision Sunday at High and McDonel-sts.

Mis Hubble, an occupant of an automobile driven west on High-st by Oliver Simmons, of Toledo, was reported thrown from the automobile when the motor car was hit at the street intersection by another automobile driven by Donald Herron, employe of the Thomas garage.

The girl suffered bruises to her knees and elbows. She was removed to her home by a Thomas garage car, according to a report to police.

OTHER ACCIDENTS

Mrs. H. E. Downey and four year old daughter, Frances, of R. F. D. 7, sustained cuts from flying glass when the automobile driven by C. A. Downey, 954 S. Elizabeth-st, collided with an machine driven by H. F. Cameron, N. W. Market-st, at Jameson and North-sts. Cameron was driving north on Jameson-av and Downey was enroute west on North-st when the two cars collided at the street intersection.

After the accident the woman and daughter were taken to their home and attended by a physician, who announced that injuries were only slight.

Dorcha Miller, 16-year-old daughter of Mrs. Verne Miller, of 615 W High-st, is in City hospital suffering from a fractured hip sustained Sunday afternoon when she was thrown off a horse. The accident occurred near Kemp, southwest of Lima.

She was removed to her home in an automobile and later taken to the hospital for an X-ray examination.

Automobiles owned by G. W. Armentrout, 532 Harrison-av, and Henry Sauner, 719 E. Vine-st, figured in an accident Sunday on E. North-st. Both machines were damaged when Armentrout is reported to have crashed into Sauner's car as it was backed from a street parking space. Drivers escaped injury.

DEPUTY HELD UP

Prisoner is Rescued from Jail by Armed Wife

CANANDAIGUA, N. Y.—(United Press)—Freed from the Ontario-co jail when his wife wielded two pistols in the sheriff's office and made possible his get-away, Howard Keavin, 29, indicted for murder of a policeman, was hunted thruout New York and Pennsylvania today.

Keavin's wife and sister-in-law arrived at the jail Sunday and the prisoner was brought there by Deputy Sheriff Charles Smith who was alone. Mrs. Keavin whipped out two revolvers, covered the deputy and slipped one weapon to her husband. She and Keavin then ran to an automobile, leaving the sister locked in the jail with Smith. Authorities are investigating her story that sh had no knowledge of the delivery plot.

EX-CHIEF JUSTICE DIES

DENVER—Tully Scott, member of the state utilities commission and former chief justice of the state supreme court died last night. He was born at St. Paris, Ohio, July 12, 1857.

WILL WED

Miss Mary Wallace, daughter of the secretary of agriculture, who will be married soon to Dr. Charles Bruggman, Switzerland, first secretary of the Swiss legation at Washington, D. C.

ATTORNEY GIVEN PRISON TERM

Massachusetts Man Sentenced on Blackmail Charge

CAMBRIDGE, Mass. — (Associated Press) — William J. Corcoran, former district attorney of Middlesex-co, was sentenced today to seven to ten years in the state prison for blackmail. Mrs. Theres Duggan was sentenced to five years at the women's prison at Sherbourn and T. Warren Kane to three and a half to five years at the state prison.

A stay of execution of sentence on all three was granted.

The charges grew out of the investigation by former Attorney General Weston Allen, which led to the removal of Nathan A. Tufts as district attorney of Middlesex-co in 1921. Allen named Corcoran as one of a blackmail gang which had extorted money from wealthy men lured into compromising situations.

LIQUOR TRANSFER CALLED LEGAL

Chicago Distribution Explained at Daugherty Probe

WASHINGTON — (Associated Press) — Legal steps by which the Groomes and Ullrich Co., a Chicago liquor house distributed 5,000 cases of high grade intoxicants among its stockholders and escaped penalties under the Volstead act were described today in the senate Daugherty investigation.

Charles A. Williams, attorney for the concern, explained the plan by which the corporation was dissolved and its assets of whisky, wines and cordials turned over to 130 Chicago citizens who bought out the eight or ten original stockholders. Tho the prohibition enforcement unit instituted prosecution against officials who issued the permits, Williams insisted that the transaction was entirely legal.

Senator Wheeler, Democrat, Montana, prosecutor, tried in vain to get the witness to admit that the 130 knew they bought stock but were going to get whisky.

"These people knew they were doing something entirely legal," Williams said. "They knew the company's assets were entirely liquor. I have not the psychological insight to know their reasons."

The government seized about 1,700 or 1,800 cases of the whisky, during the distribution, Williams said, but the balance got to stockholders. Litigation in the case still is in progress.

Edward S. Lyon, who identified himself as one of the Chicago beer squad of the prohibition enforcement unit, testified that some breweries closed by federal injunction "still are making beer."

Senator Wheeler introduced what purported to be an American Express Co. receipt showing that twenty cases of liquor were delivered to 1625 K-st, the little green house repeatedly referred to in testimony as the home of Howard Manington—on October 21, 1921. The document was presented in corroboration of testimony given some weeks ago by Dan Smith, a negro butler, that liquor deliveries had been made there.

KILLED BY LIGHTNING

PIQUA — Willard Hobart Neat, 7, was instantly killed anr his father and older brother badly shocked when struck by a bolt of lightning here when they were working in a garden during an electrical storm.

POLICEMAN TO RESIGN FROM FORCE

Proposed Action is Announced by Manager Bingham

RUMORS ARE HEARD HERE

Detective Acts Following Secret Conference Saturday

Detective Jesse B. Hargrove of Lima Police Department, chief of police under former Mayor Frank A. Burkhardt during the Roush controversy, Saturday night was given the alternative of submitting his resignation or standing civil service trial for conduct unbecoming an officer, according to rumors at police headquarters.

Hargrove worked Sunday night but was to have presented his resignation Monday morning to Police Chief T. A. Lanker, according to City Manager C. A. Bingham. Chief Lanker could not be located Monday, but it is understood an agreement exists between safety department heads and the accused detective regarding the resignation.

Hargrove was on the "carpet" at headquarters Saturday night before City Manager C. A. Bingham, Police Chief Lanker and Detective Inspector Willis Kipker.

Charges involving Detective Hargrove with complicity in a "gay party" in which members of the opposite sex are alleged to have figured, are rumored in connection with the action. The reported "gay party" is said to have taken place in Kenton.

Detective Hargrove was summoned in Chief Lanker's office about midnight Saturday. A secret session behind closed doors was held but rumors leaked out and Monday it was understood at headquarters that Hargrove had been forced to resign.

TO RESIGN

Manager Bingham made the direct statement "that Detective Hargrove was to present his resignation to Police Chief T. A. Lanker on Monday morning."

He would neither affirm nor deny the rumor that Hargrove was given the ultimatum of quitting or having his case aired in public before the civil service commission, which body adjusts all grievances in safety department circles after charges are preferred.

Hargrove stepped into prominence during the suspension here of former Police Chief Jake Roush. He was one of the police chiefs in office at the time and served only temporarily. Hargrove was appointed by Mayor F. A. Burkhardt after he had suspended Roush.

Roush claimed the suspension illegal and refused to step out of office. Fred H. Fisher, was safety director at that time.

For months Hargrove has been on detective duty under Detective Inspector Willis Kipker. He worked at night and was especially active in breaking up "parties" in hotels within the city.

Proposed resignation of Hargrove is the second in Lima police department within the past eight months. Ray Blair was the first to fall under the axe. Blair resigned, according to police department heads, to accept another job.

LAWS DECLARED DISREGARDED

New Accused of Training Democratic Postal Employes

WASHINGTON —(United Press)—Postal employes who are Democrats are "framed and fired" by Postmaster General New and their places given to Republicans in disregard of the civil service laws, the Civil Service Reform League charged here today.

Informal investigations made by the league, after New denied the opportunity to make official inquiries, disclosed that charges against Democrats whom he removed were trivial and that more serious offenses of the same nature by Republicans had been disregarded and no recommendation of discharge made, Richard Boeckel, League's local representative declared.

Postal inspectors were used to persecute Democratic postal employes and drive them from office.

TWO WOUNDED

CINCINNATI — Two men are in a hospital here today as a result of a pistol battle last night over a woman. Police say Hobert Hoskins, 28, shot anad seriously wounded Carlos White, 22, and Hoskins in turn was wounded by Patrolman Harry Gorman, when he resisted arrest.

REFORMED

Ike Buzzard, famous desperado and outlaw of half a century ago, members of a band that terrorized the Welsh Mountain district in Pennsylvania, leaves the Pennsylvania State Prison after serving 42 years, and starts life over as an evangelist at the age of 72.

HUNT FOR MISSING FLIERS GOES ON

Other World Aviators Prepare to Continue Trip

CORDOVA, Alaska — (United Press) — The coast guard cutter Algonquin refueled at Dutch Harbor today, preparatory to taking up the search for Major Frederick L. Martin, missing commander of the American air squadron attempting to circle the globe.

The Algonquin and the survey boat Pioneer have abandoned the search in Pacific waters scouring every inlet and cove where Major Martin and Sergeant Alva Harvey, his mechanician, might have taken refuge. In proceeding to the Behring Sea, the Algonquin will be able to determine where the aviators changed their course after taking off from Chignik and went across the peninsula intending to go down the Arctic side.

The three remaining members of the flying squadron were at Nazen on the island of Atka today, and and will take off tomorrow for Chicogoff on the island of Attu, 530 miles.

FATHER KILLS SON AT PEACE FEST

Chicago Tragedy Follows Return of Disowned Offspring

CHICAGO—(United Press)—Two murders, three bombings, three deaths due to automobile accidents and numerous cases of lesser violence marked the week-end for Chicago.

Frank Knight, Sr., shot and killed his son Frank Knight, Jr., 27, a few moments before a "fatted calf" dinner. Young Knight got married against his father's wishes, and was disowned. Mrs. Knight invited her son and his bride to a peace feast. During the mother's temporary absence Knight and the young man got into a fight.

"I shot to frighten him," Knight told police. "He was no good anyhow."

A bullet thru the head killed the young man. He has a police record.

William Sedlacek, 24, was shot and killed as he was standing on the street. The shooting was done by several men as they drove by in an automobile. Labor trouble was the cause, police believe.

HOUSES BOMBED

Two south side apartment houses were bombed because the owner permitted negroes to move in. A third bomb destroyed the wall of a Checker Taxicab Co. garage, a dozen workers narrowly escaping death.

Two boys and one man were killed in automobile accidents. A dozen others were injured.

Abraham Billiken, wholesale druggist, reported to police that he had been held up, tied and gagged, while a young army carted off hundreds of cases of whiskey from his shop. He valued the loot at $185,000. Billiken and his partner are being questioned.

Numerous lesser instances of violence were reported.

$1,200 STOLEN

CLEVELAND — Safe crackers stole $1,200 from the Regal Shoe Co., but failed to find $1,500 in Dan's Place, a clothing store, after jimmying the doors of both stores.

NOVELIST DIES

LONDON — Mrs. Hubert Bland, poet, novelist and author of children's books, died yesterday. She wrote under her maiden name, L. Nesbit.

PRETENSE OF SLEEP FOOLS POLICE GUARD

Fugitive Recaptured as he Returns to His Home

WOUNDS ARE NEARLY HEALED

Colored Man Evades Guard; Sheets Used in Flight

Five hours after he eluded police and escaped from Lima City hospital, James C. Clark, 45, wounded highwayman charged as Lima's grocery store bandit, was recaptured as he attempted to enter his home, 1145 S. Metcalf-st. Clark escaped at 11 p. m Sunday and fell into police clutches at 3.40 a. m Monday.

The accused grocery store bandit and highwayman, whose career abruptly ended on Sunday morning, March 23 when he was shot thru the abdomen by J. Ronald Cuthbert, W. Market st, during an attempted hold up, escaped thru a second story window by using bed sheets.

Clark, whose condition is so improved that Police Chief Lanker had contemplated removing him this week to the city jail, feigned sleep while Office William Houtz was on duty as a tip had been received at headquarters that Clark would make a dash for liberty before submitting to confinement in city jail.

At about 11 p. m. Sunday Officer Houtz went across the corridor of the hospital to eat his evening meal. He was absent from the room about 15 minutes. When he returned he discovered that the prisoner had escaped. A sheet leading from the bed post thru an opening window told the story of the escape.

POSSE FORMED

Warning to headquarters by Houtz resulted in a city wide search with Police Inspector Strick, Detective Inspector Kipker, Sergeant Grant, Sergeant Edwards, Detectives Taylor and Lawlor and Officers Laughlin, Hamilton, Swaney, Good and James in the searching party.

The searching party divided and spread thru the city. Every route of travel leading from Lima closely guarded and police of adjoining towns were given a complete description of the fugitive with warnings that he might be carrying a gun.

Officer James was detailed to Clark's home at 1145 S Metcalf-st. As he lay in wait while other members of the department were scouring the city, Clark attempted to enter the house. James covered him with his gun and brought him to police headquarters.

Clark was dressed in a night shirt when arrested. After his escape from the hospital it is believed by police that he went east to the D. T. & I. railroad and circled the city to S. Metcalf-st.

Clark, whose life was despaired of shortly after he was shot by Cuthbert, is reported almost completely recovered and his removal to city jail is a matter of several days only, according to Police Chief T. A. Lanker.

TIP RECEIVED

"We had a tip that Clark would attempt to escape and Officer Houtz was stationed at the hospital," Chief Lanker said. "Clark feigned sleep and while Officer Houtz was absent from the room getting an evening meal the wounded prisoner slid down a bed sheet rope to the ground and escaped."

Shooting of Clark ended a crime wave of grocery store robberies, holdups and attempted home burglaries. Clark attempted to hold up J. Ronald Cuthbert as he was placing his automobile in his W. Market-st garage. In response to commands to throw up his hands, Cuthbert opened fire and Clark was shot thru the abdomen.

While police have been unable to obtain a complete confession from the accused grocery and drug store bandit, they blame him with the Allen Drug store robbery, the Sam C. Overholt Grocery store robbery, the Jacob C. Haege Grocery store robbery and the robbery of the Star Carpet Cleaning Co.

46 DIE IN STORM

Three Villages Are Destroyed in India

LONDON—(United Press)—Forty-six persons were killed and three villages destroyed by terrific storms in the Hardoi district of the United Provinces of India, near where world flyers are attempting to cross the continent, according to a News Agency dispatch from Allahabad.

MURPHY'S HEIR?

A storm has broken within Tammany, according to political rumblings, as the result of efforts to seat James A. Foley to succeed the late Charles F. Murphy. Foley is mentioned as first choice of a majority of district leaders of Tammany Hall.

PRESIDENT'S ACT CALLED CRUEL

G. A. R. Chief Attacks Coolidge for Vetoing Pension Bill

WASHINGTON, — (Associated Press) — Characterizing the veto by President Coolidge of the Bursum pension bill as cruel and unjust, Gaylord M. Saltzaber, commander-in-chief of the Grand Army of the Republic, appealed by wire today to Senators to override it.

"The veto of President Coolidge is so unjust to the feeble old veterans who so nobly saved their country that I cannot find words sufficiently strong to characterize it," the message, sent from Van Wert, Ohio, said "with their just claims against the government they are ignominiously turned from the door of help and hope. It cannot be possible that the great nation has forgotten those who saved it from disunion.

"On behalf of my suffering and deserving comrades, I appeal to the branch of the government best representing the people, the American congress, to right this grievous wound and pass the Bursum pension bill over the veto of the president. The old men and women whom we thought had earned a nation's gratitude now at the average of 87 years plead on bended knees to congress to give them aid in their enfeebled old age and thus give expression to a prayer for simple justice, which I am sure the people of our nation will heartily approve."

Senator Bursum, Republican, New Mexico plans to call the bill up tomorrow in an attempt to pass it over the veto.

WOULD LIFT BAN ON AMUSEMENTS

Action Recommended to M. E. Conference by Bishops

SPRINGFIELD, Mass. — (Associated Press) — The ban on worldly amusements of the Methodist Episcopal church should be lifted because it "has not corrected the evils named as detrimental to the recreational life of our people," the address of the board of bishops to the quadrennial general conference of the church recommends.

Only those amusements "which cannot be enjoyed in the name of Jesus Christ" should be barred, according to the address which was presented yesterday. The bishops, observed with grave apprehension "the growing spirit of worldliness," agreed it was necessary to correct this evil but asserted the method used to this end hitherto had been inefficacious and embarrassment to many pastors especially among the young people of the church."

Endorsement was voiced of the union of the nations in the cause of peace and the union of the Methodist churches of America in the cause of Christianity. The address urged America's entry into the world court.

Declaring that a frightful condition existed in relation to divorce, the address recommended standardization of divorce laws.

The bishops declared prohibition had decreased crime and misery.

PLANES RETURN

WASHINGTON — without a serious accident to their personnel, 21 planes that left Hampton Roads in January to fly to the West Indies and assist in fleet maneuvers off the Panama canal, are back at their home base today.

SENTENCE IS MINIMUM FOR STORE THEFT

One Prisoner Collapses as Penalty is Pronounced

FOUR THUGS PLEAD GUILTY

Judge Becker Acts on Other Cases Here Monday

Sentences in Ohio state penitentiary aggregating 40 years, were imposed on four grocery bandits, rounded up by police in March, by Judge Fred C. Becker, in common pleas court Monday.

One of the number went down, as if felled by a blow when the court ignored his clemency plea and pronounced sentence. The four men received sentences of 10 years each, the minimum under the law for robbery.

The four are:

Dan Kramer, 27, alleged leader of the gang, 1059 1-2 S. Main-st, and former inmate of Mansfield reformatory.

W. Emmett Felver, 24, railroader, 799 S. Union-st. His record shows two terms in the boys' industrial school in Plymouth, Ind., and one term in Mansfield reformatory for burglary, commited in Lima in 1918.

Glen Ward, alias Jack Wolf, 26, and Jess "Froggie" Snyder, 23, both of whom have police records.

GUILTY PLEAS

The four pleaded guilty Saturday to indictments charging them with robbery of F. M. Lockhead, grocer, 417 E. Kibby-st, Feb. 16, and Roy Herrett, grocer, 651 S. Elizabeth-st, March 22. Herrett recognized Felver as one of the gang. He was arrested and implicated others. About $204 was taken in the first holdup and $130 in the second.

Felver made a plea for mercy on behalf of his girl wife and two children, one a babe in arms. He collapsed when he realized that for 10 years, he must remain behind the grim gray walls of prison and only see his family on visiting day.

The other three also sought clemency, Kramer asking for a flat sentence. Police records against the four gave Judge Becker no choice save to mete out the minimum sentence of 10 years, fixed by the state legislature at its last session.

The sentences are the most severe given in common pleas court for more than a year.

Jesse Snyder told the court that he knew he was in for it.

"I want to say I got here listening to other people how easy money could be made."

With good conduct about four months a year may be cut from the sentences. Severe as the punishment is, Judge Becker said it is none too long, considering that some one of the gang might have shot a victim had resistance been offered.

INNOCENT SUFFER

He declared however that it gave him no pleasure to sentence the four as he felt that the innocent will suffer more than the guilty.

Kramer is also married and has one child.

The four will be taken to the penitentiary some time this week, Sheriff Crosson said.

Ray Windbigler, former inmate of the Illinois state reformatory at Pontiac, drew two years for stealing a car. He broke down when sentence was passed. Carl Windbigler a cousin, was given a suspended term. He had no previous record, and told the court he returned the car to Lima, knowing he might be caught.

Roy Bass, B. & O. shopman, also won a suspended term of two years. He was involved in theft of Glen Webb's car, but told the court he did not know it was stolen until he got in with a man named White, who is now in prisonf ro the offense.

Charles Shell, colored, Pittsburg, was remanded for further investigation. He admits stealing nine pistols from Kohn's loan bank in E. Market-st, while intoxicated. He claims that he was never in trouble before.

Mrs. Jennie Lucas, Fourth and Main-sts pleaded not guilty in probate court Monday to a charge of possession of whisky.

Deputy sheriffs and state dry agents arested her Saturday in a room in the Office hotel, 123 E. Market-st. A satchel found in the room contained 15 1-2 pints of liquor.

She was released on bond to appear for trial Tuesday.

DIES OF INJURIES

CLEVELAND — With the death last night of Dominic Burke, 58, Cleveland's traffic toll mounted to thirty-three for this year. He died of injuries received when he was struck by an automobile Thursday night. Burke's death was the second yesterday. Oscar Winkler, 22, died of injuries received when his automobile overturned.

NewspaperARCHIVE®

GERMANS BACK UP DAWES REPORT

Supporters of Reparations Plan Win at Election

MONARCHISTS ARE DEFEATED

Reichstag Will be Controlled by Big Coalition

BERLIN. — (Associated Press) —The promised big coalition" of the moderates, comprising the Socialist, Clerical, Democratic and People's parties is regarded as assured on the basis of partial returns from yesterday's parliamentary election.

Thus the people have apparently placed their seal of approval on the Dawes reparation report as the leaders of the moderates, including Foreign Minister Stresemann, based their campaign on the adoption and execution of the report as a sure cure forthe country's ailments.

While the counting of ballots is necessarily slow, d to the large number of party tickets in the field, indications are that the coalition will have sufficient seats in the reichstag to force thru the enabling legislation required by the Dawes report with little help from the independent factions

The Nationalists and Communists made some gains, but the vote polled by General Lodendorff's ultra monarchist did not come up to expectations and the result indicates decisive failure of the reactionary and radical campaigns

The balloting was heavy.

BERNSTORFF ELECTED

Among the notables elected are Count Von Bernstorff, former ambassador to the United States; General Ludendorff, head of the extreme Nationalists, Chancellor Marx, former Chancellor Wirth, the young Prince Von Bismark, grandson of the Iron Chancellor, and Admiral Von Tirpitz, the minister of the navy during the world war.

Available results are sufficient to show roughly how the new reichstag will be constituted. The Socialists lost between 50 and 60 seats, chiefly to the Communists but are still the strongest party in the house with about 110 deputies, as compared with 152 before the election.

The German Nationalists will stand next in strength with 90 deputies or a gain of from 20 to 25 The Communists will have 45 or 50 deputies, an increase of from 30 to 35 and the extreme Nationalist probably will have 20 seats as against three in the last reichstag.

There is every indication that the German Nationalists will be the deciding factor in the new government.

WAR DEBT PARLEY NEAR

LONDON — (Associated Press) —As a result of Prime Minister MacDonald's conference with Premier Theunis of Belgium at Chequerscourt over the week-end, a new inter-allied conference for making the Dawes reparation plan effective is closer at hand than has been generally expected, according to the view of British officials who have had an opportunity to learn something of the informal conversations held at the premier's official country residence

The British view is that another milestone has been passed on the long road toward a reparation settlement and that two more are visible ahead. These are the French elections next Sunday and the Belgian conference with Premier Mussolini at Milan May 18 If these are passed successfully Premiers MacDonald, Poincare, Theunis and Mussolini are likely to meet in London or Paris during June

RETRACTION OF REMARKS ON DRY LAW DEMANDED

NEW YORK — The interest of Dr. Nicholas Murray Butler's recent attack on the eighteenth amendment is shown by the fact that he has received 10,000 letters and 2,300 telegrams since he made his speech.

Altho undergraduates opinion at Columbia is divided on his views, the hostile element, backed by many parents, has taken the initiative in expressing its dissatisfaction. Several fathers have demanded that their children leave Columbia unless the university head retract his remarks

No resignations however, have as yet been received

"A few letters and telegrams have denounced me," Dr. Butler said, "but the favorable ones outnumber the others in the proportion of 200 to 1."

NATIONAL CONGRESS OF MOTHERS IN SESSION

ST. PAUL, Minn. — Problems of the school, the home and the community will be analyzed at the twenty-eighth annual convention of the National Congress of the Mothers and Parent-Teachers' Association which opened here today Several cooperating associations including the International Kindergarten Union and the National Conference on Home Education will meet in Minneapolis this week and a joint session with the parent-teacher delegates will be held Wednesday.

Preliminary business and the annual banquet tonight made up today's program of the Parent-Teachers' Association Regular business sessions will get under way tomorrow morning.

WILL BROADCAST SNAKE WARNING

STATE COLLEGE, Pa.—(Associated Press)—The rattle of a rattlesnake will be broadcast by the State College radio station next Wednesday night. Rattlesnakes will be taken in a wire cage to the W. P. A. I. studio and coaxed to give their characteristic signals of warning.

FOSTORIA MAN SHOT TO DEATH BY BANDIT

TOLEDO—An inquest will be held today by Coroner Henzler in the death of William Doty, 25, of Fostoria, who died in the hospital several hours after being shot by a bandit early Sunday.

Doty came to Toledo with two friends in an automobile and about 3:30 a. m. Sunday, two men jumped on the running board and ordered them to stop. When the driver of the machine put on speed, one of the bandits fired. They escaped.

LINES DRAWN FOR BUREAU BATTLE

House Democrats, Insurgents Join to Abolish Labor Board

FOUGHT BY G. O. P. REGULARS

Will Test New Rule of Lower Branch of Congress

WASHINGTON — (Associated Press) — Democrats and Republican insurgents in the house were united again today in an effort to hasten action on the Barkley bill to abolish the railroad labor board and set up in its place, four wage adjustment boards.

The immediate object of the coalition move was the discharge of the commerce committee from consideration of the measure, putting the new house rule designed to facilitate such action to its first test.

The lineup on the discharge proposal, which leaders of both sides conceded in advance, would be closely matched, also offered the first test of strength at this session of the house on railroad legislation.

Representative Barkley of Kentucky, ranking Democrat on the commerce committee, and sponsor of the bill, and other proponents, have charged that an effort was being made "to kill it in committee" thru inaction

Republican organization leaders counting on support from some Democrats, have lined up their forces meanwhile for a finish fight against the measure

SENATE TAX FIGHT

The lines in the income tax reduction fight became more clearly defined in the senate today as the second day of debate on the provision in the revenue bill got under way, with leaders of both parties still negotiating for support of Republican insurgents who hold the balance of power

Some of the insurgents have declared against any reduction in the present maximum surtax rate of 50 per cent As a result, Democrats have anticipated receiving their support for the Simmons plan, which calls for a maximum surtax of forty per cent as against twenty per cent recommended by Secretary Mellon and approved by finance committee Republicans.

With the issue developing practically to a straight party proposition, however, Republican organization leaders have expressed hope of working out an agreement similar to the schedule adopted by the house. This placed the maximum surtax at 37 1-2 per cent and was supported by Republican insurgents of that chamber when the normal rates were cut below those provided in the Mellon plan.

KAUFMAN LIQUOR DECISION SOON

Court Receives Photographic Copy of Storage Permit

Decision in the Joe Kaufman liquor case will be made soon, Judge J. H Hamilton announced Monday.

Verdict in the case has been held up pending arrival of a copy of the federal permit obtained by Kaufman in 1920 A photographic copy of the permit was received Monday by the court from the U S. Treasury department

The permit shows that Kaufman, on Jan 17, 1920, was entitled to hold liquor in a vault at the Ohio steel foundry.

The liquor listed comprised 7 cases of "Heet Mon" whisky; 6 cases of Gordon gin, 8 cases of bulk gin; 1 barrel of bourbon; 12 cases of bourbon, 1 case of Holland gin, 2 cases of "King William" whisky, three 5-gallon jugs of bourbon; 4 cases of sparkling Burgundy wine, 1 case of "White Seal" champagne.

Ten kegs of whisky, three of wine and 20 quarts of Scotch whisky were found in the Vapo Stove works by officers in a raid last March.

NEGOTIATIONS FOR PURCHASE OF RAILROAD UNDER WAY

KANSAS CITY, Mo. — Negotiations for the purchase of the Kansas City, Mexico and Orient Railroad, by the Rock Island, were under way today President James P. Gorman, of the Rock Island, was on a tour of inspection of the Orient lines with William T Kemper, former receiver of the Orient.

At a recent sale by bankruptcy court, the Orient was purchased by Clifford Histead, attorney for Kemper, for $3,000,000.

In case the property is purchased by the Rock Island and construction work is completed, it will give that company the shortest route to the Pacific coast and tap valuable timber and agricultural lands of Mexico.

ARGENTINA IS TIED UP BY WALKOUT

All Work Suspended as Result of Nation-Wide Strike

OUTGROWTH OF PENSION LAW

Shortage of Food is Faced by Buenos Aires

BUENOS AIRES—(United Press) —Practically all work was suspended in leading cities of the Argentine republic today, as the nation entered the third day of its general strike in protest against the new pension l

There were some reports of a shortage in bread and meat in Buenos Aires, owing to adherence of bakers and butchers to the walkout

The stock exchange continued closed and its board of governors met this morning to prepare an address to President Alcar, asking that the law be laid aside, at least temporarily.

Meantime, the president was preparing a message to congress on the situation which was expected to be delivered during the day.

A summary of the president's messages given out for publication offers after five years trial of the pensions law to return the amounts deducted from wages up to three percent of the deductions for laborers under 100 pesos, about $33 a month

(Dues paid by foreigners will be paid back if they leave the country Foreigners working in the Argentine for 24 years would receive the pension the same as natives, under terms of the law.)

Pension taxes paid in by women workers would be returned if they woman marries and cease work in less than 25 years.

BURNS END LIFE OF LIMA MAN

Gas Stove Fire Proves Fatal to Charles M. Smith

Charles M Smith, 57, of 824 E Kibby-st, died Monday morning at the City hospital from burns suffered four months ago when his clothes caught fire from a gas stove

The accident occurred January 14 in Van Wert where Smith was employed as construction foreman on the Marsh foundation He has been confined at City hospital since that time.

The deceased was born October 30, 1867, in Darke-co., Ohio. He is survived by the widow; five sons, Milo, Sanford, Emerson, James and Charles Smith, and two daughters, Mrs. Myrtle Williams, Zurila and Ruth Smith, all of this city.

Funeral services will be held Wednesday at 2 p. m at Olivet Presbyterian church with Rev. Otis Harter officiating Interment will be in Woodlawn cemetery.

YOUNG MAN SLAIN

Father-in-Law Held in Tragedy in Kentucky Home

TOMPKINSVILLE, Ky. — (United Press) — James H. Ogden, 65, was held today in jail following the fatal shooting last night of William Collins, 24, his son-in-law.

It is said that Collins was responsible for Mrs. Ogden divorcing his father-in-law and that this was back of the shooting. Collins was killed in his own home.

COUNCIL MEETS TO NAME U. S. C. OF C. DIRECTORS

CLEVELAND — The National Council of the Chamber of Commerce of the United States met here today to nominate 17 directors. Nomination is equivalent to election. Thirty-four sit on the board, 17 being elected annually

Approximately 50 names have been proposed.

The meeting was preliminary to the annual convention of the Chamber which opens tomorrow and continues three days.

The National Council is composed of 1,700 members, each of whom represents a national trade association or local chamber of commerce.

LAFOLLETTE PLANS TRIP TO ATLANTIC CITY

WASHINGTON —Senator Robert M. LaFollette, Wisconsin, plans to leave Washington today for Atlantic City, where he hopes to recover completely from the ill health that has kept his seat in the senate vacant almost all of the present session.

Both old line political parties are watching with mixed emotions the third party threat involved in LaFollette's role. Whether that threat ever will materialize depends largely on the Wisconsin senator's health.

BEG PARDON

Thru an error the address of Mrs. Carrie I Crossley, who obtained a divorce from her husband Saturday, was incorrectly given. Mrs. Crossley lives at 119 1-2 W. Market-st instead of on W. Spring st

CONTRACT LET

OTTAWA — Contract for the erection of the residence being built by H. J Aubry, agent here for B & O railroad, has been awarded to J A Blossom. Blossom, who last fall and winter was in Lima has returned to Ottawa

WOMAN DIES

COLUMBUS GROVE — The death of Mrs Clarence Sampsal, 35, occurred Sunday night at her home in the south part of town. Death followed an illness of ten days from pneumonia and a complication of diseases. She is survived by the husband and four young children Funeral arrangements have not been completed

Mainly About People

Mr. and Mrs. Gail A. Knipp, 143 W. Grand-av, announce the birth of a ten pound daughter, Marilyn Rose, on Saturday.

* * *

Vern H. Fisher, manager, and V W. Kohl, secretary-treasurer of the Hoover-Bond Co., left for New York City Sunday afternoon on a business trip. In New York they will meet C. V. Shoemaker, manager of the Michigan stores.

* * *

The T. N. T. club, made up of girls from the Lima Telephone and Telegraph Co., will hold its first minstrel rehearsal Monday night at the rest room in the Telephone-bldg. Mrs. Howard Fletcher is acting as advisor for the club. The minstrel will probably be given during the latter part of the month.

* * *

C. C. Arnold, Jackson-tp, Democrat filed a petition at the board of elections Monday, announcing his candidacy for county recorder. He is making his second try for the office. Petitions were filed for both the short term and the long term.

* * *

Sale and re-appraisal of the plant of the Chalmers Pump and Manufacturing Co., Erie railroad and Greenlawn-av, was ordered Monday in a suit brought by the former First National Bank in common pleas court. The plant has been operating under a receivership for nearly a year.

* * *

Suit to obtain $255 rent claimed to be due on a store in 720 S. Main-st, was instituted in court Monday by George B Walthers, contractor against John Zimmerman.

ABDUCTION STORY IS RETOLD

Mrs. Virginia Edwards Recounts Her Thrilling Experiences

Details of the trip from Lima to Canada in the hands of alleged kidnapers was retold by Mrs Virginia Edwards, 741 N. Union-st, at her home Monday.

She is almost fully recovered from the harrowing experiences of the past week and expresses gratification that she has been permitted to return to her home here.

She described her captors as being young and good looking and one of them wore a moustache. From their features she believes them to be French-Canadians

They took her from Lima to Walkerville, Ontario, where, she said, after much argument between themselves, they let her go. She walked to Windsor and took a ferry to Detroit She only had a dime when she left Lima and still has a Canadian five cent piece she got as change at the ferry.

She asserts she was drugged by the two men and can remember very little between the time she left here until she arrived in Canada. She did not get her husband's telegram until a day after it was sent and this caused her to miss him, she says.

When she inquired at the Traveler's Aid for car fare home she got in touch with her husband who was searching Detroit for her One of the policewomen was aiding her husband, she said

INVESTIGATION OF LOAN COMPANY IS STARTED

CLEVELAND — An investigation to determine whether the operations of the Municipal Savings and Loan Co. and its subsidiaries, including the Representative Realty Co., all in the hands of receivers, warrant the calling of a special grand jury was started today by Charles Higley, C. W. Collister and David E. Green, appointed special prosecutors by Attorney General C. C Crabbe Saturday.

The receivers would not indicate what steps they are going to take.

KIDNAPING CASE IS INVESTIGATED

Artist Accused of Abducting Girl at Pittsburg

PRISONER TAKEN FROM JAIL

Action of Detective in Release is Probed

PITTSBURGH — (Associated Press) — Official Pittsburgh today awaited the return from New York of Lieutenant of Detectives John Crouse for an explanation of his removal from a Pittsburgh police station of George Neiman, an artist who had been arrested upon charges of kidnaping and assault preferred by Miss Gertrude Hoffman, a student at the Carnegie Institute of Technology.

Neiman was taken to New York Saturday by Lieutenant Crouse for deportation to Russia as undesirable alien, according to a police announcement. Mrs. Jane Lentz, in charge of the federal immigration office in a statement made public today, declared the immigration authorities "have no record of, nor have they been interested in Neiman's case, because Neiman could not be deported on the charges made against him."

Superintendent of Police Edward J. Brophy supplemented the immigration official's statement with the explanation that Lieutenant Crouse's statement had been misunderstood. He declared that it was his understanding that Lieutenant Crouse was taking Neiman to a brother in New York "so that he could get him out of the country."

Neiman was given a hearing on the charges Friday and was held for further investigation. He was charged with having kidnaped Miss Hoffman and to have detained her in his art studio. The young woman also charged that after her escape Neiman attacked her in an office building.

PROBE OF GIRL'S DEATH BEGUN BY GRAND JURY

CANTON — Findings of the Stark-co grand jury, which Monday noon opened an investigation of the Ruth Hunter, 19, killed January 2, will be awaited with unusual public interest.

Besides considering the mysterious death of the beautiful Hunter girl, whose lifeless body was found on an unfrequented road near Canton late the night of January 2, the grand jury will probe conditions in Canton under the Curtis regime, as suggested by Governor Vic Donahey in his edict Saturday removing C. C. Curtis from the mayoralty, and will investigate the whipping of Lloyd Shaw by a gang of masked men near Massillon.

ST. GERARDS BAZAAR TONIGHT CLEARANCE NIGHT—COME.

MORE WITNESSES CALLED IN GRAND JURY OIL PROBE

WASHINGTON — Officials of the J. G. White Engineering Co. of New York and Assistant Secretary Finney of the interior department were called as witnesses today before the special grand jury which is inquiring into criminal charges growing out of the senate oil inquiry. The White company is building under contract with E. L. Doheny's Pan-American Petroleum and Transport Co. oil tanks for the navy at Pearl Harbor, Hawaii, which the Pan-American company is required to construct under its lease of naval reserve number one in California.

A part of this tankage already has been completed and Doheny has announced that the remainder will be constructed irrespective of the government's suit for the annulment of all contracts his comapny entered into with Albert B. Fall and Edwin Denby.

FACTORY DEAL IS AT STANDSTILL

Ward Railway and Equipment Co. Dickering for Site

DELPHOS — Time for the signing of the contract of the Ward Railway and Equipment Co, with the Delphos Ice Machine Manufacturing Co., has passed two weeks, and the deal regarding the former company taking over the Delphos concern is very uncertain, according to William Steinle, one of the directors

Officers of the railway company had contemplated taking over the Ice Machine plant, and combining it with the manufacturing apparatus of his factory At the present the whole matter is at a stand still, and Steinle asserted that it would not be possible to say which way the matter would turn, as theither company have dropped the deal, but that it may be pending.

CANAL DREDGING WORK TO START IN DELPHOS SOON

DELPHOS — Wm. Alexander, of this city, left Monday for Toledo where he will clear up all work preliminary to the dredging of the Miami and Erie canal in this town. The project when completed will supply all factories near the canal with a sufficient water supply for power

L. Fechner and R. Lewis, Delphos, will leave Tuesday morning with two trucks for Ft Loramie to obtain a dredge, with which the work will be done.

KNIGHTS OF COLUMBUS REGULAR MEETING TUESDAY, MAY 8TH, 8 P. M. ALL MEMBERS REQUESTED TO ATTEND.

The Welcome Ship of Values

200 House Dresses

For this remarkable sale we are offering all our high priced *House Dresses* at a sacrifice. Every desirable color and style awaits your careful inspection. Never have we had prettier models in Percales and Ginghams. Sizes 16-42.

$2.75

Home Decorating Bargains

Dainty Ruffled Marquisette *Curtains* with ties, 2¼ yards, $1.89 pair.

White Muslin Ruffled *Curtains*, trimmed in gingham checks or plain pink, blue, or orchid gingham, $4.50-$5.00 pair.

Gayly Colored *Cretonnes*, 39c-43c a yard. Quite the most unusual assortment you can find.

Filmy *Swisses* and *Scrims*, 36 inch at 23c-29c yd.

See Our Baby Week Window

A Treasure Ship

Like fair ladies of olden times, women are still looking and watching for their ship to come in---laden with unusual merchandise. Bluem's are proud of the fact that we have in the "hold" of our vessel the highest quality goods that the markets of the world afford. Coupled with this sterling quality are fair and really low prices as witnessed in this event "the ship of values."

Neat Percale Aprons

There will be many an opportunity to wear a serviceable *Percale Apron* this summer. Here we have what you will need in both light and dark percale. Why bother to make *Aprons* when you can find such well-made models here during this sale?

$1.00

Our *Gingham Aprons* are fast disappearing. Many are worth as much as $3.19. To-morrow they will all be sold at this tremendously low price.

$1.49

Other Second Floor Items

High quality 81x90 Bleached Seamless Sheets—while they last, $1.49.

45 in. soft finish Bleached Pillow Cases, 30c each.

New Imported Shopping Baskets in rich colorings, 89c each.

Everything for the Baby's Needs

A Special Display of New Wash Fabrics

Our tables are laden with the latest Wash Fabrics---both from foreign countries and from our own looms. Styles and colors in wash materials are especially attractive. Even prices are fair to look upon.

French Ratine and **Eponges**—Heather mixtures and nub effects in plain, checkered and stripes, 98c-$1.69 yd.

Shrunk Non-Crush Linens—shrunk from 15 to 36 in. All the sport shades and staple colors. Four qualities, 89c-98c-$1.10-$1.25 yd.

Sun Strand Voiles

A lovely new Voile with silk strands in contrasting colors—

$1.25 yd.

French Ratine Voiles

The most popular fabric of this weight colored Voiles with Ratin threads in contrasting colors

$1.69 to $2.19 yd.

Printed Voiles

Beautiful Floral Pattern or plain or Check Voile—

50c to 95c Yd.

Plain Voiles

All colors in Everfast or in imported qualities

59c-79c Yd.

Hand-Drawn Linen Dress Patterns—A new novelty made in Ireland, easy to make, $7.95-$10.00 pattern.

Handsome Voiles—all qualities and styles.

Flock Dot Voiles in **Normandy** and **Revelation**

Dainty small dotted style or in larger dots. 65c and 75c yd.

Lingerie Materials—

Lovely mercerized materials in plain checks and shadow stripes, in white or colors, 35c to 89c yd.

Use Ladies' Home Journal Patterns—No better authority can be found.

Housecleaning Sale of Linens and Bedding

70 in. All-Linen Satin Damask in fine, soft quality—such damask has not been below $3.50 since 1919. Special price $2.75.

$9.00 Napkins, 22 in. size to match, $8.00.

70 in. All-Linen Bleached Damask, $1.38 yd.

64 in. Fine Heavy Mercerized Damask—Pink, blue or gold borders, $1.00 quality, 79c yd

Hemmed Mercerized Napkins, $1.50-$1.75 doz.

Turkish Towels---At Special Prices

75c and 89c Turkish Towels

69c

Fancy borders and plaids, all colors, mostly 'Martex.'

$1.25 Turkish Towels

98c

Fine large fancy Towels with colored borders, mostly 'Martex.'

Wash Cloth Specials

White or colors, good quality **5c**

15c quality in white or fancy, 8 for..... **$1**

Low Prices on Huck Towels and Table Cloths

18x36" Extra Fine Irish Huck Towels

Damask and Hemstitch Ends, all linen weft, 75c value—

59c

All-Linen Huck Towels

Hemmed or Hemstitched 50c and 59c value

44c

All-Linen Damask Table Cloths

2x2 yds. $2.98

2x2½ yds. $3.98

Buy Bed Coverings Now at Sale Prices

$6.50 Satin Spreads

$5.39

Heavy and fine scalloped cut corners

Same Hemmed, $4.98

$7.25 and $7.50 Candlewick Spreads

$5.98

Most popular and easily laundered In hand-tufted or in ridge design Fast colors.

$1.50 Satin Spreads ..$3.68

$2.75 Crochet Spreads $2.39

$2.50 Nainsook

$2.19

10 yds Boxed Nainsook, 36" wide, soft finish.

In the New Retail District

Bluem's

Market at Elizabeth

The Style Center of Lima

Published Every Day in The Lima News Building, 121 E. High-st, Lima, Ohio
Earl R. Leach, Managing Editor

Editorial Page of The Lima News

ENTERED AT THE LIMA, OHIO, POSTOFFICE AS SECOND CLASS MAIL MATTER

Service of Associated Press, United Press and NEA Service Received Daily
By Mail, One Year $5. City Carrier, 15 Cents a Week

Dislike

A Lima mother writes us that she is very much worried because her young son is "doing poorly in arithmetic" in school. She says the lad is quite bright in other studies, but she fears he will never be able to master arithmetic.

The trouble probably is in one of two reasons.

First: Arithmetic is taught in the most interesting way possible, to reach the average child. Educators long since realized that making a subject interesting is the key to arousing mental perception and making a study indelible in memory. But this particular lad may be one of the exceptions to whom the present system of teaching mathematics is dull and unattractive.

What is the remedy? We suggest getting this lad interested in figuring baseball percentages. Or, if he likes to "play store" at home, encourage him to keep books on his imaginary sales.

Baseball has greatly increased the average boy's knowledge of mathematics.

* * *

A more probable explanation is that this lad is not interested in mathematics for the very simple reason that he is "not cut out for it." There is such a thing as having no "arithmetic sense"—just as some people never can learn to play cards, not having "card sense."

As long as the boy is reasonably bright in other studies, don't worry too much if he is backward at arithmetic. Chances are, when he strikes out in the world for himself, he will follow the line of work he likes best. And, not being "good at figures," he'll hire some one to do his figuring for him—possibly the schoolmate who stands at the head of the arithmetic class.

Real education is MENTAL TRAINING, rather than filling the brain with facts like pouring water into a jug with a funnel. It is important to know things. But it is more important to know where to look for and find knowledge when needed.

The world is full of star mathematicians anxious to work for $35 a week, the same as every poorhouse has several good fiddlers.

* * *

So it goes with other studies. We know a man who in school was a dumbbell at history—simply because he wasn't interested. He wanted to write for a living. Well, he's writing now and writing history! In maturity history began to interest him because he found he could make money out of it. So he began to study the past.

Every child, except the exceptionally brilliant, has at least one subject in which he lags. Ponder the studies at which he stars, also the ones in which he is "dull" and probably you can figure out what kind of work he is going to follow.

Increasingly life becomes a matter of specialization, not generalization. School children like grown-ups, succeed best at the things they LIKE to do.

o o o

Thirst

Do you ever smoke 50-cent cigars? A dealer in Providence, R. I., was doing such a big business in perfectos at half a dollar apiece that rum sleuths sampled his wares. Inside each cigar was a glass tube filled with moonshine.

Yankee ingenuity will always find a way to get liquor to the thirsty as long as it is manufactured. The same is true of narcotics and all other forbidden fruit. Education alone can enforce prohibition effectively—that and prohibitively high price. The real problem is thirst, rather than quenchers.

AIR GATEWAY

(BY MILTON BRONNER)

LONDON — When the Versailles treaty makers cut East Prussia off from the balance of Germany, by interposing a slice of Poland in between, it was thought to spell the doom of Koenigsberg, East Prussia's chief city. Instead it has been the making of that town.

Thanks to the various policies of the nations of Europe, Germany and Russia have been thrown closer together and Keoinigsberg is the keystone of the arch. It will be the midway point between Germany and Russia for air traffic. Already one big line has been established between Koenigsberg and Riga, Memel and Moscow. Later other lines are to run to Kharkoff, Tiffis and Tashkent.

The concern which is operating these lines is made up of a trust of all the German airplane companies plus a Soviet representation. Germans are building airplanes for Russia and Germans are constructing enormous grain warehouses in Koenigsberg to be ready for business when, some day, the Soviets get down to work and raise something like the former bumper crop of grain.

* * *

In France, Italy and Spain, among other countries, the governments maintain a match monopoly. That is, all matches sold in the country are manufactured in factories owned by the state. The national treasuries are supposed to be greatly enriched by the proceeding.

But now Premier Poincare has driven thru the Chamber of Deputies, and expects to drive thru the Senate, a bill to revert to private ownership. In spite of the fact that millions of matches are sold annually in France, it is claimed the revenue is derisory.

There has been great outcry on the part of Poincare's opponents. Not because of their special interest in maintaining a state match monopoly, but because they fear it foreshadows the government giving up its tobacco monopoly, its telephone monopoly and the sale of railways it operates.

* * *

The Prince of Wales has now officially joined the army of radio fans. Recently he visited a scientific school near London and congratulated the student who was the first Briton to talk by wireless with young Americans along the New England coast. To the youngster the prince confessed that he had also fallen for a set. However, he didn't say what kind of program he wanted to listen in to. And he didn't volunteer to broadcast any speeches.

* * *

Some of the choice relics of the great Napoleon, which for long were exhibited at the Malmaison residence near Paris in which he spent some of his happiest days with Josephine, have now been withdrawn by the owners and are to be sold.

The relics were brought to France from the Island of St. Helena to which the British exiled him. Among other things there were the shirt which Napoleon was wearing when he died, the compresses which were put on his head during his last illness; the glass from which he drank for the last time; a piece of wood of which the coffin was made; a fragment of the iron grating of the St. Helena tomb, and earth taken from his grave there.

All of these articles had been reverently collected by Archambault, the groom who accompanied his great master into exile and who was in the room when he died.

GOIN' BAREFOOT

(BY HAL COCHRAN)

The grass is all dewy, and geo, but it's cool. It's smooth and it's soft and it beckons. It makes a man wish he was back there in school to go bare foot for just a few seconds.

The sandpile looks tempting when kids are at play. You've seen 'em and you'll understand. Oh, just to go barefoot for even a day and go milling around in the sand.

Perhaps it has rained and your driveway is muck, and puddles of water are oozing. If you could just take off your stockings— what luck! You'd do it if you had your choosing.

The carpet at home is a velvety thing like a spreading of lawn that's uprooted. It makes a man feel that he'd just like a fling at paradin' upon it, barefooted.

Say, man, when these things are a-calling to you, just park yourself down on the floor, and joyfully do what the little folks do: take stockings and shoes off once more.

(Copyright, 1924)

THE PRESIDENTIAL HANDSHAKE!

Editor's Note—Steps are being taken to conserve the president's time and relieve him of the burden of continuous handshaking.

LIMA NEWS HEALTH SERVICE

—By DR. WILLIAM BRADY—

ACIDITY IS NOT ACIDOSIS

Probably I will rue the day I chose this subject. Let me begin, therefore, by warning people who have any acid or acidity obsessions about their food, stomach or blood that they should consult a physician about it. Let me assure all and sundry who may be so burdened that they have my sympathy, and if that is not sufficient, then they may have my advice, which is to consult a physician. There is one striking fact I have noticed in regard to people with an acid obsession, and that is they generally have as a complication a bad case of Josh Billings trouble. That is the trouble Josh Billings found with so many people they know so many things which ain't so. For instance, how uric acid gets into the body and what will chase it out, how a subject of any painful condition which passes as "rheumatism" can't eat tomatoes, grapefruit or anything like that. Billings trouble is cultivated by the impropaganda. The impropaganda is about 30 years ahead of the propaganda.

A lemon is just about as acid as any food can be. The acid of lemon (or of orange, or grapefruit) is citric acid. Its effect upon the degree of acidity of the gastric juice is practically imperceptible. When digested and absorbed into the blood lemon juice increases the alkalinity of the blood and that is so because the citric acid is oxidized into carbonic acid which unites with such minerals as lime, potassium, sodium and migranesuim to form alkaline carbonates in the blood. When eliminated thru the kidneys the citric acid of lemons or the other citrus fruits diminishes the acidity of the urine. That is so whether one consumes one lemon or a dozen at a sitting. So lemon, orange or grapefruit or their juices are excellent items to use to oppose acidosis.

Acidosis is not a definite disease susceptible to any particular line of treatment. It is a state which occurs in many diseases, when the normal balance of acid and alkali or base in the blood and other tissues of the body is disturbed, either by the accumulation of an excess of carbon dioxide in the blood or by a decrease of the alkali reserve. It has nothing whatever to do with conditions which the layman knows as "acidity."

The degree of acidity of the stomach contents has no bearing upon the question of acidosis. But the character of the diet has a bearing, which I shall try to show.

Certain foods tend to increase the acid balance and other foods tend to increase the alkali. Foods which tend to increase the alkali reserve and therefore oppose acidosis are the fruits and vegetables, the greens and relishes, the entire cereals, whole wheat flour, or bread (but not graham flour as it is sold today), wheat bran, crude dark brown sugar, molasses and particularly potatoes, tomatoes, oranges, apples, lettuce, bananas and milk. Foods which tend to increase the acid balance and favor the development of acidosis are in some cases plums, prunes and cranberries (which contain benzoic acid.)

(Copyright, 1924)

JUST FOLKS

—BY EDGAR A. GUEST—

THE LITTLE DEEDS

Lord, I may fail to reach the heights of fame,
The greater deeds must fall to stronger men,
But here's a glory which I ought to claim—
And failing that, how shall I answer then?

I can be true within my little sphere,
I can be kind and gentle to the end;
What tho I'm bound by narrow limits here,
Still I am strong enough to be a friend.

Surely I can be brave enough to speak
Sweet words of comfort in an hour of need,
To cheer the lonely and sustain the weak
And light hope's candle with a kindly deed.

What if the throng for me shall never shout?
The few who know me well may speak my praise
And find in me no cruel cause to doubt,
I need not fail them in their troubled days.

There is so much that truly marks the men,
The greatest conquerors are not always kind,
Who seeks for cheers oft serves a selfish plan;
One may be base and have a brilliant mind.

Perchance I'll fail thru all the years ahead
To win the glory which high conquest brings;
But missing that, I would not have it said
I also failed in countless little things.

(Copyright, 1924)

A THOUGHT

Whoso mocketh the poor reproacheth his Maker: and he that is glad at calamities shall not be unpunished.—Prov. 17:5.

* * *

Each one wishes for his own advantage rather than that of others. —Terrence.

'ROUND LIMA HOUR BY HOUR

By OH, OH, JACKENRIM

NEW YORK: (A Page from the Diary of An Antiquated Reporter) Up very early, against my sister's getaway for Europe. Busted in finals. Then away by tube, to Hoboken. And pier No 4 U. S. Liner 'S. S. Republic. Known as the President Grant, when taken from Germany in 1917. Entirely rebuilt and converted to an oil burner. The comfiest cabins you ever did see. Over 600 ft. long, 18,400 tons displacement. Howbeit, no Bar. Cabins for 580 and only 210 sailing.

* * *

Navy band playing on the promenade deck. Many vendors of little American flags. And violets. Friends sending boxes of candy to sailing friends. Here comes a huge box of roses. He must love her. Or, is glad she is sailing.

The great display of fancy foodery, in the dining room. Better look now, Sis. You may want nothing but a lemon tonight.

* *

Bugle calls. All visitors ashore. The gang planks are lifted. Second whistle. Tugs start chugging. Slowly the great liner is made clear. New the propellers work. She is under her own power. And we wave our last farewells. There's a thrill as a great liner moves away, and faces on deck become blurred. And you know Fate now determines the future of all on board.

* * *

Thither away, to the Biltmore to lunch with M'Seur Gould. Who claims no kin to George Jay. Or, the Countess. Mike, the check boy, refused to give my host a check for our coats.

"It would be an insult, Mr. Gould, to give you a check. In fact, Sir, your father in his day would have one fired who did not know his hat without a check. Either here or at the Old Holland, Sir."

And Mike didn't give us any check. So, I worried all thru lunch. Thinking, my Fedora would be lost to me.

After lunch to the Morgan Library, on Madison-av. Which had never seen.

* * *

Dined on famile, on roast duckling and French pastry. Howbeit, hurried, and forgot the gratuity. In the evening, very brave, into a lowest fare taxi without chains, on the slippery paves. Having rained all the afternoon. And so, by petrol safely to Charlot's English Revue. Ledies clothes all from Paris. Gentlemen's suits from Sadler, London. Wide trousers, both knee and bottom.

Charlot's is clever. Different. Really, unusual and exotic. Featured by Gertrude Lawrence in her "Limehouse Blues." And so, late to bed.

ABE MARTIN

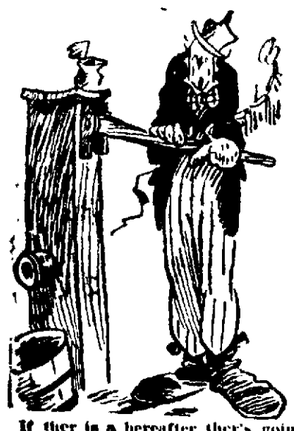

If ther is a hereafter ther's goin' to be a whole lot o' people too tired to enjoy it.. We don't believe anything tore out faster after th' war than liberty muffins.

(Copyright, 1924)

IN LIMA THEATRES

THEATRE DIRECTORY

Sigma—"The Marriage Cheat" with Leatrice Joy and Percy Marmont.
Quilna—"A Society Scandal" with Gloria Swanson.
Lyric—"Three Weeks" with Conrad Nagle and Aileen Pringle.
Faurot—"The Bad Man."
Majestic—"Black Oxen" with Corinne Griffith and Conway Tearle.
Orpheum—"Pink Pajamas."

* * *

GERTRUDE GILLHAM

In her last picture, "The Humming Bird," Gloria Swanson impersonated an Apache, which naturally restricted her chance to satisfy her taste for finery. It was a good story, but she was limited to a single gown. This week, however, she blazes forth in her full glory and makes up for any deficiency of splendor in a previous effort. She is to be seen at the Quilna in "A Society Scandal," translated to the screen from Alfred Sutro's play, "The Laughing Lady," which was presented on the stage last year with Ethel Barrymore.

In this play, Miss Swanson shows that she can do some very fine acting. She runs the gamut of her talents without overacting. Not very much is called upon from her supporting cast, except from Rod La Rocque, who is, as usual, in every way competent.

The story revolves around Marjorie Colbert, who is married to Hector Colbert, who has fixed his attentions upon Patricia De Voe, a young chorus woman. Marjorie thru her sympathy for Harrison Peters, who is losing caste because he is suspected of cheating at cards, gets herself talked about. Her mother-in-law, who idolizes her son, hires detectives to follow the couple and during this time some very innocent situations develop which can be twisted into something quite the opposite. The mother brings the divorce proceedings for her son and Daniel Farr, played by Rod La Rocque, is the lawyer who excoriates the young wife, subsequently winning the verdict and the freedom of the husband.

The ex-Mrs. Colbert is determined to revenge herself on the lawyer. She interests him and after one visit he becomes convinced that she has been wronged. At the suggestion of the ex-husband, he determines to reopen the divorce proceeding but Marjorie, however, intent upon her revenge, arranges that he should visit her apartment and there disarranges her costume and rushes out into the corridor into the arms of a convenient reporter to denounce the lawyer for an attempted attack.

Of course, then she discovers that she loves him and rushes down to the newspaper office where she wins another seven-column headline by recanting of the charge she had made. She is about to depart when Farr returns to change her mind and there is an entirely happy finish.

The picture is accompanied by Aesop's Fables and Quilna News.

* * *

"Pink Pajamas"

Marshall Walker and his musical comedy players are presenting a happy bedroom farce "Pink Pajamas" at the New Orpheum theatre during the first half of the week. This is a comedy on the order of "Twin Beds" and "Up in Mable's Room" but is entirely different. Walker is the author.

Walker, who is the hit of his show, appears as a young business man in this production instead of his familiar role of agile old gentleman. He is proving exceptionally welcome to New Orpheum audiences and his brand of wholesome fun keeps everyone in good humor.

"Seventy Dollars Worth," a romance of a filling station, is the attraction booked for the last half of the week beginning Thursday matinee. Walker is said to have injected a good plot and plenty of comedy into this prosaic corner lot institution.

The usual country store will be a feature Wednesday night and "Chicken Night" will be Thursday.

LUCAS LIQUOR HEARING IS SCHEDULED FOR MONDAY

Mrs. Jennie Lucas, arrested by deputy sheriffs in the Office hotel Saturday on charge of illegal possession of whisky, will go on trial before Judge J. H. Hamilton in probate court Monday.

Officers found 15 1-2 pints of purported home made hootch in a traveling bag in the room., Mrs. Lucas was lying on top of the bag when they entered. She feigned illness and demanded that a physician be summoned.

Mrs. Lucas lost sight of one eye in an alleged altercation a few days prior to her arrest.

INDIANA VOTES TOMORROW

INDIANAPOLIS — Indiana voters tomorrow will express presidential preference and select candidates for governor, for the legislature, and for county and township officers. President Coolidge and Hiram Johnson are contending for once.

"The Bad Man," Faurot

The title role in "The Bad Man" offers George Whitaker, versatile leading man of the Hawkins-Ball Co., a role entirely different from anything he has heretofore played in this city. His splendid acting as the Mexican bandit is certain to add many admirers to his already long list of stock favorites. "The Bad Man" will be the Faurot's attraction all week.

The story, which is really a satire of Villa's operations along the Mexican border, centers about Gilbert Jones, who is about to lose his ranch because he cannot pay off the $10,000 mortgage. He dreaded leaving principally because Mr. and Mrs. Pell of New York City were guests at the ranch and Mrs. Pell, by a strange coincidence was the girl he loved in the days before the war and before she married Pell.

While Gilbert is packing up, Pancho Lopez, the bandit, pays a last visit to the ranch. Uncle Henry, loathe to leave the place, becomes friendly with the bandit and tels him the story of Gilbert's losses. Gilbert is brought before Lopez a prisoner and they recognize each other. Gilbert had saved Lopez, life three years previously and in appreciation the bandit releases him.

While Mrs. Hardy, the county loan shark, holds a mortgage on the ranch, Pell plans to secure it. He believes there is oil there and offers to buy it for $20,000 and Gilbert gives him an option. Then Lopez delves closer into the lives of all the people. He finds that Mrs. Pell loves Gilbert and the love is reciprocated. Also that she hates her husband because of his treatment of her.

Lopez decides to make Gilbert a happy man. As Pell is one of the obstacles to this, he orders Pedro to shoot him. Pedro fires and Pell falls. The arrival of the rangers causes Lopez to leave. Pell, however is only wounded and while he is being befriended by Gilbert, he slips the revolver from his benefactor's holster and is about to shoot him when there is a spurt of flame behind him and Pell topples over dead. Lopez walks in.

While the rangers had followed Lopez' double, he rode to town, single-handed, robbed the bank and then thru an attorney friend paid off the mortgage and gave Gilbert the receipt. With the death of Pell, the sweethearts are reunited and free to marry. Lopez promises to re-stock the ranch with all of Gilbert's cattle he has stolen from him.

Florence Lewin, Eva Sargent, Milton Weich, Edward McArthur and Albert Moore are good in the principal supporting roles.

TRIAL IS POSTPONED

Trial of Roy Hastings, auto salesman, on charge of disposing of mortgaged property and passing a bad check, scheduled for hearing Monday in common pleas court, has been postponed, it was announced when the jury panel called to sit in the case was told not to report.

MUSIC A FEATURE OF Y PROGRAM

Bluffton College Male Quartet and Jazz Orchestra Booked

Featuring the Bluffton Male Quartet and "Bob" Deikman's orchestra, the program for the annual meeting of the Y. M. C. A. to be held in the "Y" gymnasium Wednesday evening, May 7, promises to make this year's annual event by far the biggest ever in the matter of attendance. Dinner attendance reservations for between four and five hundred men are expected to come in Monday and Tuesday.

The Bluffton College Male Quartet has been most favorably received during all of its concert tours of the past school year and the student harmonizers ranked with the best in the state at the Ohio Intercollegiate Glee club contest held at Memorial hall, Columbus, in March. Charles Miller, bass, is leader. The other three are William Geiger, Baritone; Roy Hilty, second tenor, and Elmer Kanagy, first tenor.

In addition to the regular musical numbers on the program each club or organization present will have its special song, yell or stunt of some kind to present, while a short mass sing of the entire group present will precede the presentation of the annual report of the Lima Y. M. C. A. to be made by T. P. Pearman, general secretary.

RADIO FEATURES FOR TODAY

By United Press

KDKA, Pittsburg (326 m), 8 p. m. (EST) — The chamber of commerce chorus, conducted by Harvey B. Gaul.

WOS, Jefferson City (440 m) 8:20 p. m. (CST) — The Missouri State Prison Band.

KGW, Portland, (492 m), 9:30 p. m. (PCST) — The Portland Light Opera Association.

WBAP, Fort Worth (476 m), 9:30 p. m. (CST) — The Moslah Temple Shrine band of 50 pieces.

WHN, New York, (360 m), 10 p. m. to 1 a. m. (EST)—Midnight Bohemia show. Popular program.

(Copyright, 1924)

ISAAC LUDWIG ESTATE VALUED AT $32,262.78

Estate of the late Isaac Ludwig, Marion-tp, is valued at $32,262.78, according to an inventory filed in probate court Monday by Thomas Ludwig, administrator.

The appraisers discovered personal property worth $430.10; money amounting to $174.75; securities $10,642.63; realty, $21,015. Fred Moenter, Sam Brenneman and David Humphreys, are the appraisers.

LEIPSIC VESTED CHOIR GIVES SACRED CONCERT

LEIPSIC — The vested choir of 25 voices of the Methodist church gave a sacred concert, Sunday night, singing "Penitence, Pardon and Peace" at the church. The organ accompaniment was by John Zahrend and the piano accompaniment by W. E. Edwards.

Sopranos were Mrs. William Bennett, Miss Flo Brumley, Mrs. P. W. Davis, Miss Janet Edwards, Miss Nina Miller, Miss Lavina Mosher, Mrs. F. E. Perry and Mrs. John Zahrend. Altos were: Mrs. L. A. Greiner, Mrs. S. F. Edwards, Mrs. Thomas H. Rower, Mrs. T. R. Edwards, Mrs. C. W. Mattison and Mrs. O. P. Edwards. Tenors were: O. P. Edwards, H. C. Eicholtz, C. W. Mattison and F. E. Perry. Basses were Prof. W. A. Amstutz, T. C. Edwards, Earl Shaefer, S. F. Edwards, P. W. Davis, A. H. Barber and T. R. Edwards.

SONGS BROADCASTED

OTTAWA — Mrs. Agnes Kountz Dederich, of Toledo, close relative of Mrs. H. J. Aubry, of Ottawa, will sing Monday night at Station WBAV, Columbus. The concert is scheduled at eight p. m., eastern standard time. Samuel Richard Gaines, national known composer, will be accompanist for the Toledo soprano. Mrs. Dederich is widely-known in Ottawa.

RELATIVE DIES

COLUMBUS GROVE — The death of Mrs. Cloyd Smith, 45, occurred Friday at her home in Lansing, Mich., following a short illness. She was the daughter-in-law of Mr. and Mrs. Winfield S. Smith, who were called to attend the funeral, which was held Sunday in Lansing. Harry and Earl Smith, of Toledo, joined their parents in that city and accompanied them to Lansing.

SALE PLANNED

COLUMBUS GROVE — Earl Hanefeld of Ottawa, trustee in bankruptcy of the estate of Perry O. Rohrer, farmer, residing north of Columbus Grove, will sell the live stock and farm implements and all other articles owned by Rohrer and subject to the bankrupt act at public sale next Saturday at the John Redd farm, upon which Rohrer lived. Since Rohrer has filed his petition in bankruptcy, William Geltman, a nearby farmer, has been caring for the stock.

ROAD REPAIR

VAUGHNSVILLE— The Sugar Creek-tp trustees have purchased a new truck and will do more repair work this year than ever before they announce.

GRAND JURY LEAKS UNDER FIRE

Judge Wolf Wars Against Public Airing of Investigations

OTTAWA — An effort to prevent secrets from the grand jury room leaking out and becoming public property was undertaken Monday morning when Judge Fred Wolf, of Wauseon, in charging the grand jury, impressed upon the members the necessity of secrecy of all their works.

Almost as soon as the grand jury which convened two weeks ago had finished its labors, the report was known on the streets and by attorneys, according to Julius S. Ogan, prosecutor.

Judge Wolf impressed upon the grand jury that this condition must not exist at the close of the work of this grand jury. He was assigned to Putnam-co in place of Judge E. R. Eastman, who is holding common pleas court in Cleveland.

Persons called to serve on the May grand jury are: Mrs. Mayer Strahl, Van Buren-tp; Isaac Foster, Van Buren-tp, John Gores, Liberty-tp; W. D. Young, Sugar Creek-tp; Mrs. Merle Williams, Blanchard-tp; George Hollman, Pleasant-tp, Vesta Barber, Van Buren-tp; Mrs. D. H. Groff, Monroe-tp; Grover Boas, Pleasant-tp; Mrs. E. P. Lemley, Sugar Creek-tp; Mrs. Joseph Unverferth, Union-tp; J. E. Fisher, Van Buren-tp; Mrs. Iva Lowe, Monroe-tp, and Eva Peckinpaugh, Van Buren-tp.

$1,000 ASKED

OTTAWA — Henry Lanwher has filed an action against Fred E. Hauck, asking $1,000, charging that the contract which Hauck signed for the removal of timber from his farm in Liberty-tp, has been violated. The action supplants a former like suit, which has been dismissed. The new action then was started.

KIWANIS POVERTY BALL FOLLOWS BIG CONVENTION

OTTAWA — The Ottawa Kiwanis club will hold a Poverty ball in the armory here Thursday night with prizes and dancing comprising the entertainment of the evening. This function follows the big northwestern Ohio Kiwanis convention held here last Wednesday. Only working clothes will be worn at the ball. Those who attend this affair will be assessed a tax. The entertainment committee is arranged.

MRS. COMPTON COULD NOT EVEN DRINK COFFEE

Indigestion Kept Her Weak And Nervous — Tanlac Corrected Troubles.

"Since taking Tanlac, my friends are amazed at the wonderful improvement in my health," said Mrs. Nellie Compton, of 211 Sanford St., Peoria, Ill., recently.

"The past year I have suffered badly from indigestion and nervousness. My appetite was poor and if I ate any kind of meats, I would be in misery from gas and heartburn. Even a cup of coffee disagreed with me. I was nervous almost to distraction and my little confusion would upset me terribly. Sleepless nights and days of nervousness, backache and severe headaches were common with me and I was constantly weak, pale and underweight.

"But now I have a grand appetite, perfect digestion and such calm nerves that I sleep like a child, and all because of taking Tanlac. The medicine has ended every ache and pain, built up my strength and made me well and happy again. I will never stop praising Tanlac."

Tanlac is for sale by all good druggists. Accept no substitute. Over 40 Million bottles sold.

Tanlac Vegetable Pills, for constipation made and recommended by the manufacturers of TANLAC.

adv

HOW BUGS BREATHE

Bugs breathe through pores, a score of tiny doors scattered over their bodies. El Vampiro is so potent that when an insect gets a single breath of air charged with it, he dies. And there's none of the mess and danger of poison powder or liquid. El Vampiro is harmless to man and animal. You'll find it in the YELLOW bellows box for 10c and 30c, at the nearest store. Also a big sifter-top can for $1.25. If you prefer a liquid spray for flies, there's Liquid El Vampiro, and it's just as potent. Allaire, Woodward & Co., Peoria, Ill.

Society News

CLUB PLANNING PARTY FOR GRADUATES

With commencement only a month away, members of the graduating classes of the city's high schools are busy planning their final social affairs as Seniors. A number of small informal affairs will be given in the various "crowds" and "sets" but the formal events will be the Junior Hops and the Senior dinner-dances. Graduation will be on June 6 and it is during the two weeks preceding this date that the seniors will frolic.

The annual dinner-dance given by the seniors of Central High will be held at the Hotel Argonne, May 23. The Central Hi Junior Hop will be on May 29 at the Elks' home. South High's Junior Hop will be on May 29 at the Elks' home. South High's Junior Hop will be an event of May 23 at the Moose Temple.

The one event when seniors of the four high schools are all honored guests is the annual reception given by the members of the College Women's club for the graduating girls. Invitations will soon be issued for a "musical tea," which will probably be held at the Lima club, on May 31. There will be a very artistic program given by a group of out-of-town dramatists, among them Charlotte Colson Cooke of Chicago, talented reader and former Lima girl. A few local musicians will also appear on the program.

Arrangements for the affair are in charge of Miss Violet Bradley, president of the club, and Mrs. Clarence Klinger.

✧ ✧ ✧

The regular monthly meeting of the Women's Foreign Missionary society of the Trinity M. E. church will be held at the church, Tuesday afternoon. The routine business and afternoon's program, which will be held at 4:30 o'clock, will be followed by the annual "family banquet" at six o'clock. Mrs. John Motter and Mrs. A. M. Squire are in charge of the banquet arrangements.

The program following dinner is in charge of the young people of the church. There will be a number by the Little Light Bearers and a demonstration "The March of the Miles" by the King's Heralds, under the direction of Mrs. Winina Forrer. The Standard Bearers societies will also be on the program.

✧ ✧ ✧

Miss Helen Hunter, W. North-st, st. left Monday for Defiance, where she will be the guest of Mrs. Donald Sians for several days.

SUSIE SMART'S ADVICE

Dear Miss Smart:

Will you please answer the following questions?

We are two girls of 16 and are five feet, two inches tall. How much should we weigh?

What colors will be worn most this summer?

Do you think we are too young to go with the boys occasionally?

Can girls of 16 go to work during the summer vacation? About how much should we be able to earn per week?

What should one say when being introduced to some one? What does the person say who is doing the introducing?

How is my writing and may we write again?

TWO PALS.

You should each weigh about 114 pounds.

Bright colors will be particularly good this summer. Orange, red and especially the different shades of henna, such as Mexican and brick-rust, will be worn.

Only occasionally and then, of course, only with your parents' consent.

Yes, the law permits girls of 16, in fact, as young as 14, to work during the summer vacation. Your salary will depend upon the work you do. Why not choose something that you are really interested in, something that you intend to take up after you graduate. Perhaps you could get a clerical position, or assist in the library, a clerk or you might look after the neighborhood children, if you enjoy being with children.

Merely say, "How do you do, I'm glad to know you" or "How do you do", and repeat the name. If you are introducing Miss Preston to Mr. Hill, say, "Miss Preston, do you know Mr. Hill?" or "Miss Preston, may I present Mr. Hill".

Your writing is very good. Yes, please write again.

• •

Dear Miss Smart:

Some more questions for you to answer. We are two girls of 17 summers. We have been told that we are good-looking. There are two young men two years older than we are that we are madly in love with. How can we prove their love for us? They take us out twice every week. They do not go out with other girls. Do you think they care for us? Don't tell us to forget them, young as we are, because we can't. Are we old enough to know what real love is?

What are the meanings of the following names: Lucille, Elizabeth, Irene, Frances, Ruth, Jean, John, Roy, Brice, Lyle, Maurice and William?

How late should we stay out? May we write again?

TWO HUMMING BIRDS.

No doubt the boys care for you but not in the way you seem to care for them. It is all right for girls your age to have friendships with the boys but it is rather silly to say you are madly in love with them" or that you want to prove their love for you. It isn't necessary that you forget these young men; have good times together, but wait several years before you regard your friendships as "serious." No, I do not think that a young girl your age knows what "real" love is.

Lucille means light; Elizabeth means gift of God; Irene means peaceful; Francis means free; Ruth means beauty; Jean and John both means "the gracious gift of God"; Roy means brave; Brice means royal; Lyle means wealth; Maurice means dark-colored and William means protector.

Eleven o'clock is quite late enough for you to be out, that is, if you are accompanied by an older person or young man. Yes, I hope you will write again.

SOCIAL CALENDAR

Monday Evening

Chautauqua club, Mrs. William Wilson.
American Legion Auxiliary, Legion rooms, 7:30 p. m.
Monday Evening bridge club, Mr. and Mrs. Val Kohl.
W. B. A. Girls' Club No. 1 of Marathon Review No. 155, Mrs. Phil Albert.
Polly Anna Euchre club, Hotel Barr, 6 o'clock.
Young Ladies Society of Congregational church, church parlors.

Tuesday

Domestic Science club, Mrs. Walter DeKalb, afternoon.
Industry club, Mrs. Frank Sellers, afternoon.
Ladies' Aid Society of First Christian church, Mrs. George Weber.
Women's Foreign Missionary society of Trinity M. E. church, 4:30 p. m. Family banquet, 6 p. m.
Bon Jour 500 club, Mrs. F. W. Steinlugen, afternoon.
Congregational Circle of First Congregational church, Mrs. W. S. Shephard, afternoon.
Daffodil Society of Market Street Presbyterian church, Mrs. W. L. Neville.
Good Will club, Mrs. S. S. Coon, afternoon.
O. T. O. Needlework club, Mrs. R. E. Cotner, afternoon.
Jitney Bridge club, Mrs. Vernon Hoffelman, evening.
Young People's Missionary society, St. Johns Lutheran church, Miss Marguerite Meyer, evening.
Alpha Gamma Delta sorority, Miss Ruth Allen, evening.
W. B. A. Girls' club of Lima Review No. 42, Mrs. Arthur Miller, evening.

✧ ✧ ✧

Miss Marzetta Blosser and Miss Eugenia Miller have returned from Cincinnati, where they spent the week-end with Miss Blosser's mother, Mrs. Bert Blosser.

✧ ✧ ✧

Mrs. A. B. Gray is spending several days with friends and relatives in Kenton. Dr. and Mrs. Gray will leave this week for San Diego, Cal., where they will make their home. They have recently sold their attractive home in Shawnee to Mr. and Mrs. N. D. Keyes, who are residing there now.

Mrs. J. G. S. Ramsey, W. Market-st, will entertain the members of the Wednesday Matinee Bridge club at her home, Wednesday at one o'clock.

✧ ✧ ✧

The marriage of Madeline Sweeney-Yost, daughter of Mr. and Mrs. John Sweeney, No. 1 Haller Terrace, and Joseph Hutchins, son of Mrs. Mary Hutchins, W. Wayne-st, will take place Tuesday at 6:30 a. m. at the St. Rose Catholic church. The couple will be unattended.

A breakfast will be held at the home of the bride's parents following the ceremony. The couple will leave in the early afternoon for Youngstown, where Mr. Hutchins is city editor on the Youngstown Telegram.

✧ ✧ ✧

Miss Irene Dicus, Prospect-av entertained a group of her school friends at her home last Thursday afternoon, celebrating her eighth birthday aniversary. Games and music were enjoyed and a luncheon was served by the hostess' mother, Mrs. E. Dicus.

Guests were Misses Beulah Verbreke, Mildred Arbrogast, Catherine Ferguson, Isabell Sellers, Arlene Smith, Martha Gillespie, Zilpha Weking, Thelma Wilacie and Lucille and Lavone Moneer.

✧ ✧ ✧

For the pleasure of Miss Emma Kaplan of Pittsburgh, Miss Ethel Lotzoff entertained at her home, 1023 Faurot-av, Sunday evening. Bridge was played and at the close of the games, Miss Katherine Bernstein, Miss Rose Ella Minsky and Paul Soglovitz held high scores. Dancing was enjoyed and a two-course luncheon was served.

Guests were Misses Katherine Bernstein, Martha and Rose Ella Minsky, Jeannette Benjamin, Edith Block, Hariet and Ann Goldstein of St. Marys and Messrs. Paul Soglovitz, Michael Levin, Mack Minsky, Arnold Frank, Norman Levin, all of Ada, Alfred Stilka, of Bettsville and Harold Lotzoff, brother of the hotess.

✧ ✧ ✧

Mrs. E. P. Brentreck of Chicago is the guest of her parents, Dr. and Mrs. J. J. Sutter, W. Spring-st. Miss Helen Sutter, a student at Ohio Wesleyan university, spent the week-end at her home.

✧ ✧ ✧

Miss Margaret Lynch, a student at St. Marys of the Woods at Terra Haute, Ind., was the week-end guest of her parents, Mr. and Mrs. M. J. Lynch, W. High-st. Her roommate, Miss Alice Dunken, of Manistine, Mich., accompanied her. Miss Lynch and Miss Dunken were enroute to their school following a two weeks stay in Washington and New York city, a trip which is taken each year by the senior girls of the school.

✧ ✧ ✧

Members of the Industry club will meet Tuesday afternoon with Mrs. Frank Sellers, Prospect-av.

The meeting of the Mercy Circle of King's Daughters, scheduled for Wednesday with Mrs. Ernest C. Baird, 1546 W. North-st, has been postponed indefinitely.

✧ ✧ ✧

Mrs. Walter DeKalb will open her home on N. Washington-st, Tuesday afternoon, for a regular semi-monthly meeting of Domestic Science club members.

✧ ✧ ✧

Mr. and Mrs. J. C. Linneman will leave Tuesday for their home in Pasedena, Cal., after spending a week in this city. Mr. and Mrs. Linneman were honored at a number of informal gatherings by old friends during their visit here.

✧ ✧ ✧

Mrs. Lyle Parmenter, 1125 Richlieu-av, has issued invitations for an afternoon of bridge at her home, Thursday, complimenting Miss Ruth Parmenter, a bride-elect.

✧ ✧ ✧

Mr. and Mrs. J. P. Jackson, S. Collett-st, returned Sunday from Los Angeles, Cal., where they spent the winter months.

✧ ✧ ✧

Mrs. W. B. Battelle of Detroit arrived on Monday to spend several weeks at the E. B. Taylor home, 1141 Rice-av. Mrs. Battelle is the mother of Mrs. Taylor.

✧ ✧ ✧

Mr. and Mrs. S. M. Williams and sons, Bobby and Jimmie, W. North-st, were the week-end guests of relatives in Bucyrus. Mr. Williams and two boys returned Monday but Mrs. Williams will visit there during the week.

MRS. NETTIE HECKATHORN DIES; BURIAL WEDNESDAY

Mrs. Nettie Heckathorn, 57, wife of Charles E. Heckathorn, died Sunday at 6 a. m. at her home, 307 N. Pine-st. Death followed a stroke of paralysis she suffered Friday.

Mrs. Heckathorn was born March 3, 1867, in Allen-co and besides the husband, she leaves three brothers, John and James Rayee, both of Van Wert; David Rayee, of Decatur, Ind., and one sister, Mrs. P. A. Deiong, of this city.

Funeral services will be held Wednesday at 10 a. m. at the residence with Rev. Thomas Lee officiating. Burial will be made in the Van Wert cemetery.

SUPREME SHRINE WILL OPEN CONVENTION TONIGHT

CLEVELAND — More than 2,500 delegates from all parts of the United States and Canada are expected to attend the Supreme Shrine of the White Shrine of Jerusalem, which opens a four day convention here tonight. One hundred delegates from California and Chicago arrived last night an special trains, augmenting the delegates already here to several hundred.

Tomorrow, Wednesday and Thursday will be devoted to ritualistic and business sessions with the grand ball set for Wednesday night.

BUILDING BOOM IS SHOWN IN REPORTS

CHICAGO —Building construction which opened the year with great momentum is continuing at a gratifying pace, according to a review today by the Indiana Stone Quarrymen's Association based on reports from nearly a thousand cities and towns.

"Figures of the last thirty days, still incomplete, have not altered the general situation," the report said. "Therefore one-third of the year comes to a close with a building construction record unequalled in the same period of any previous year. The first quarter ended with a 15 per cent gain over last year, a ratio that apparently is being maintained."

TEACHERS OF ART MEET AT DAYTON TOMORROW

DAYTON — The thirtieth annual convention of the Western Art Association will open here tomorrow morning, bringing to Dayton more than 1,000 teachers of art and allied subjects in schools west of Pittsburg. The convention will continue for four days. Teachers and supervisors of art, manual training, home economics and vocational education from elemtary and high schools as well as colleges in the middle west and west will be in attendance.

KILLED IN EXPLOSION

PHILDELPHIA — Arthur Vernon Gulley, a torpedo man on submarine O-12, was killed by an explosion on board the submarine at the Philadelphia navy yard Friday night, it became known here today. The explosion also resulted in the injury of another sailor but he is expected to recover.

GOOD MANNERS

To sit gracefully one should assume a postion that is easy but dignified. The proper way for a lady to sit is in the center of her chair or slightly sideways in the corner of a sofa.

BABY FOUND IN LAKE

AKRON— After a search of more than three days in which the entire village of Sawyerwood joined, the body of Adrain Gilbloom, aged 3, was found in the lake. The baby fell in the water while playing on the docks.

COMPLICATIONS END LIFE OF THOMAS SINUS FRENCH AT HOME ON W. HALLER-ST

Following an illness of two years from a complication of diseases, Thomas Sinus French, 64, died Sunday afternoon at his home, 459 W. Haller-st.

French was born in Clarion-co, Pa. and came to Lima 30 years ago. Prior to his late illness he was employed as engineer at the Crystal Ice Co. He was a members of the Knights of Golden Eagles.

Surviving are the widow; two sons, W. D. French, of Marion and R. W. French, of Lima; also five brothers, William, Cecil, Robert, Ira and John French, all of Oil City, Pa.; three sisters, Mrs. S. A. Smith and Mrs. C. W. Smith, both of Kennerdell, Pa. and Mrs. J. N. Lusher, of Oblong, Ill.

Funeral arrangements have not been made.

MRS. W. K. STEWART DIES

TOLEDO. — Caroline G. Stewart, wife of W. K. Stewart, business manager of the Toledo News-Bee, died early today. Interment will be in Rochester, N. Y., Wednesday.

MEETING CANCELLED

WASHINGTON — Depression in the coal industry has caused cancellation of the proposed international first aid and mine rescue meet scheduled at Huntington, W. Va., in September.

NewspaperARCHIVE®

HIS BROTHER'S WIFE

by RUDY AYRES

© NEA SERVICE

Her eyes sparkled.

"Whenever you can spare the time. I should love another."

"Tomorrow morning, then?"

"Yes, please."

There was something very childish in the answer. David laughed.

"Do you know that you remind me of a little girl at a party who has been told to be on her best behavior?" he said.

She colored faintly.

"Do I? I've never been to a party."

"Really?"

He looked amazed.

"Yes, really. You see, I've always been poor—always had to work for my living, until—"

"Until you married Nigel"—he finished for her.

She said nothing. During the last few minutes she had forgotten her deception, forgotten everything but the enjoyment of this ride. Now memory came surging back to her like an engulfing tide.

"I have often wished, since I came home, that I'd done more for him," David went on. "There was such a heap of money lying idle; I'm afraid I was mean with him."

"He used to say how generous you were. He always spoke as if he thought the world of you."

David sat in moody silence. He hardly spoke again till they were back once more to the Red Grange.

He got down from the wheel, and, turning, held his hand to Mary.

"You look all the better for your drive," he said. "There is quite a color in your cheeks. I've enjoyed it, too. It isn't often I feel like tea, but I must say I do today."

He followed her into the house.

"Have you got any tea for us, Aunt Florence?" David asked, putting his head round the drawing-room door. "We're as hungry as hunters."

He turned to look at Mary, but she had gone. He went quickly forward into the room.

"By the way," he said, with apparent carelessness, to Miss Varney, "don't write to Fisher, just at present. We'll wait a while, till Mary has got more used to us. She won't be wanting strangers here yet."

"I've just written, David."

David frowned.

"Well, tear the letter up. I've changed my mind; we'll ask them later."

"Very well, dear."

Miss Varney answered resignedly, but her eyes, behind their glasses, looked anxiously once or twice at David.

"And do you think you will like Mary being here?"

"Why?"

"THANK YOU, NO; I'LL LOOK IN AGAIN THIS AFTERNOON."

He did not look at her as he answered her query with the little monosyllable.

There was a sort of youthfulness about him this afternoon that she could not remember having noticed before. She asked an apparently irrelevant question:

"I was only wondering," said Miss Varney. "It will make a great difference in our lives, you know, David. We've always been so quiet, just we two together."

David looked down into the heart of the fire.

"Yes," he said presently—almost wonderingly—"it certainly will make a great difference in our lives."

CHAPTER XXIX

A Puzzle

Henry Evans thought a great deal about Mary during the days that followed that goodby at her flat, and the more he thought of her, the more puzzled and interested he grew.

She had told him in the first place that her name was Mary Furnival, altho with his own eyes he had afterwards seen that the label on her luggage was addressed "Mrs Nigel Bretherton."

Young Evans had an exceedingly good memory, and he remembered perfectly well that Mrs. Nigel Bretherton was the name she had first given him by which to inquire at the shipping offices for the friend who had been drowned in the Multane.

The whole thing was very perplexing.

When the opportunity arose he questioned Miss Adams, the typist, about the Brethertons. She had grown very friendly with him lately, sometimes he walked part of the way home with her after office hours, and once he had taken her out to tea.

"The Brethertons are quite big pots, you know," she said one day, when Evans had skilfully guided the conversation round to them. "They've got a fine place down in the country called the Red Grange. Mr. Fisher often goes there. He and David Bretherton—that's the eldest son—are great chums; they do say that some day Miss Fisher will be Mrs. David."

As a matter of fact she had never heard such a thing suggested, but she had put two and two together out of the little she had seen in the office, and had made a very shrewd four out of it.

"There's no heir, now Mr. Nigel is dead," she explained, with the air of one who is entrusted with family secrets. "He never had any children, you know. I wonder how she likes living down at the Red Grange, by the way?"

"Who?"

"Why, Mrs. Nigel. She's gone to live there, you know. I saw the letter Mr Fisher wrote about settlements, that's how I know. A bit of a change for her, I should think."

Evans opened his lips, and then closed them again determinedly.

"Didn't you say she was very pretty?" he asked presently.

"Yes—auburn hair. I just love auburn hair."

"Auburn hair!" Evans echoed in amazement. "Why—" He broke off. "I don't care about auburn hair," he finished, lamely.

Miss Adams sniffed.

"You've got no taste, then."

But Evans did not answer. He felt a little thrill of excitement. Mary had not had auburn hair, he remembered every detail of her sweet face and coloring, and, much as he admired her, he did not think that the description of "very pretty" in the least described her. He sat silent for a moment frowning.

Miss Adams watched him with faint wonderment.

"Why are you so awfully interested in the Brethertons?" she asked, with abrupt suddenness. "You never knew any of them, did you?"

"No—how could I? Only as one was killed at the Front it makes them rather interesting, and—" he stopped. Someone had opened the outer office door, and walked into the room.

Miss Adams glanced round, Evans rose to his feet. A tall man stood in the doorway, looking from one to the other inquiringly.

"Is Mr Fisher in? Oh, good-morning, Miss Adams."

Miss Adams smiled and simpered; she was pleased to be so recognized in front of Evans; she thought it might impress him with her importance.

"Good-morning!" she said. She scraped her chair back along the floor and rose.

"Mr. Fisher is out just at present, but he'll be in shortly." She glanced at a watch-bracelet on her wrist. "In about half an hour, I should think. Will you wait?"

The tall man shook his head.

"Thank you, no, I'll look in again this afternoon. You might tell him I called?"

He went away, shutting the door after him.

Evans swung round on his stool.

"Who's that?" he asked.

Miss Adams answered, with a fine show of unconcern.

"That? Oh, I forgot you didn't know; that's David Bretherton."

"Really!"

Evans looked deeply interested.

"I say, what a fine-looking man, isn't he?"

Miss Adams tossed her head.

"Think so? He's too lanky for my taste; I like broad shoulders."

She glanced at Evans coquettishly, but the inference was wasted on him.

"He often comes up here," she added. "I know him quite well."

She waited, but there was no comment forthcoming, and she fell to licking the keys of the typewriter rather irascibly.

So that was David Bretherton!

Evans wished he had had a better chance of looking at him; it seemed strange that Mary was living under that man's roof. Mary, who filled his thoughts waking and sleeping, Mary, whom—in a wild moment before he knew who she was—he had dared to love in his young dreams.

A poor clerk in love with David Bretherton's sister-in-law! He stifled a sigh, and went on copying letters half-heartedly; things were very unfairly divided in life, he thought, with a faint sense of resentment.

CHAPTER XXX

Dora's Plan

Evans managed to be in the office when Bretherton called again; it was he who showed him into Mr. Fisher's room. He wondered, with a touch of humor, what this tall, aristocratic-looking man would say were he to dare to pluck up courage and ask after Mary? He could imagine the way he would be withered and snubbed, and yet—he had once been a pal friend to her in her distress, and who knew but that the chance might come again?

He wondered what the two men were talking about behind that fastened baize door; the incongruous thought flashed thru his mind that perhaps some day there might be an attachment between Mary and Mr. Fisher. It was surprising how that thought hurt him; he tried to dismiss it as being ridiculous.

But in Mr. Fisher's private room he and David Bretherton were speaking of Mary at that very moment.

"And how do you find the arrangement works?" Monty Fisher was asking David interestedly.

(Continued in Our Next Issue)

TODAY'S PATTERN

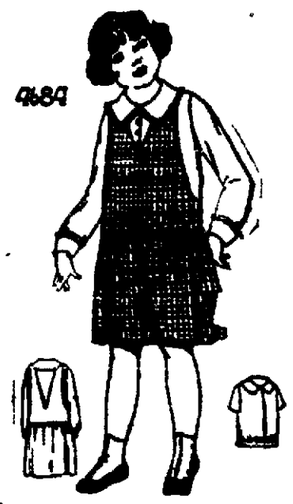

A POPULAR STYLE

4684. This becoming little model may be of gingham, pongee, satteen or printed voile. It is also good for linen, serge or wool crepe. The guimpe may be of lawn or batiste.

The pattern is cut in 4 sizes: 4, 6, 8 and 10 years. A 6 year size requires 1 1-2 yard of material for the dress and 1 1-2 for guimpe 36 inches wide. With short sleeves the guimpe will equire 1 yard.

Pattern mailed to any address on receipt of 10c in silver or stamps.

NAME .....

Pattern No ..... Size .....

Street .....

Town .....

Address Pattern Department, The Lima News, Lima, Ohio.

THE TANGLE

An Intimate Story of Innermost Emotions Revealed in Private Letters

LETTER FROM LESLIE PRESCOTT TO LESLIE PRESCOTT, CARE OF THE SECRET DRAWER, CONTINUED

I just couldn't understand what my husband was getting at, little Marquise, and I said:

"But surely, Jack, it is a good thing for a woman who works to think she can take care of herself."

"It all depends," he said, "on what you mean by taking care of herself. Some girls seem to take care of themselves too carefully, if you see what I mean. They want *protection*, but they pay so much for it sometimes, that there is nothing much left to protect, and so they lose the only splendid thing that life has given them.

"However, I think that is the great trouble with Mrs. Atherton, Leslie—she doesn't want to be protected. She didn't want to be protected when she married. She made this perfectly obvious to her husband. In this she is not clever, for every married woman should make her husband think that he is protector, even if in her heart she knows he isn't and couldn't be if he tried.

"I've rather wondered why your friend ever married at all."

"Oh, she and Sam thought they were madly in love with each other at that time, but Sam was not a money maker and, of course, you know that Sally is. I don't think it's a good thing, Jack, for a wife to be able to earn more money than her husband. There's something in this that makes a man's gorge rise. A man with an inferiority complex is always a very disagreeable man to live with. In fact, I think I would rather live with the most egotistical man alive.

"Now tell me about Syd," I said. "You've no idea, dear, how interested he is in that foolish little coral gimcrack he sent you. I wouldn't be surprised if he went looking all over the earth for one just like it.

"Syd's a splendid chap, Leslie, and he'd make some girl an awfully good husband. I wish he would marry. In fact, I've never known why he didn't marry. I'm satisfied there's some hidden page in his life, but just what it is I have never known, intimate as we are."

"He'd make a nice balance wheel don't you think, for a girl like Sally?" I observed.

"Never in a thousand years," was Jack's vehement assertion. "Don't you go to making any matchmaking plans that will take the most efficient secretary I have ever had away from me."

I couldn't help smiling at Jack's earnestness, for in my heart I knew that Sally was the last woman that Syd would fall in love with. I just wanted to know what Jack would say about it.

Little Jack's sleepy wail called me from the room. I heard my husband go in to his bedroom, and I knew that he was preparing for bed. I had had a very happy evening, little Marquise. Jack and I had had something new to talk about, and talking with some one you love on new things is very diverting and satisfying, if thru it all there runs an undercurrent of emotion which tells you that some one loves you.

I shall not write you again, little Marquise, until I return from New York.

LESLIE

(Copyright, 1924)

TOMORROW: Letter from Richard Summers to Beatrice Grimshaw.

NOTICE

In the Court of Common Pleas.
Case No 21618
State of Ohio Allen County, ss
Dortha May Davis
Plaintiff
vs
Cletus Davis,
Defendant

Cletus Davis whose last known post office address was at Louisville in the state of Kentucky will take notice that Dortha May Davis has filed her petition for divorce against said Cletus Davis in the Common Pleas Court of Allen County Ohio being case Number 21618 therein praying for divorce upon the ground of extreme cruelty and that said defendant be required to answer on or before six (6) weeks from the date of the first publication hereof.

Upon failure of said defendant to answer within the time as prescribed by law the allegations of the petition will be taken as confessed by him to be true.

DORTHA MAY DAVIS
By T. B. Hamilton, Her Attorney.
April 28th, 1924
4-28-6wks

NEWSPAPER ARCHIVE®

BRYAN, NEW BREMEN WIN FIRST GAMES IN NEW LEAGUE

LUQUE BACK TO FORM PITCHES SHUTOUT BALL

Praise to the just and the unjust was exemplified in a very perfect manner Sunday. The Giants won two games from Philadelphia, and the Reds did the same thing against Pittsburg. In the words of the immortal Bard, "gaze at this picture and then on this." New York's two victories are voiced thru an over effulgent press by expressions of "Oh it's so easy!" "Ride Rough Shod over the Phillies," as if they couldn't ride smooth shod or without being shod at all. The miserable unsportsmen like tactics of the Philadelphia National management has been the absorbing theme among sporting writers and baseball fans for long time.

It is quite certain that this feat, which is a joke, so far as the league ball is concerned, would hardly do in the association. Facts are facts; that's picture No. 1. Now gaze at this. The Reds the cripple in several positions, won a pair of glorious victories from the Pirates and is is as certain that the Giants or any other team in organized baseball has no legitimate [illegible] to ride rough or smooth shod or shod in any conceivable manner over the Pirates. They are a ball team every inch of 'em. That's why Cincinnati has a legitimate license to crow and crow as loud as an ostrich.

Pat Duncan and Sammy Bohne, the boy who has made it a career of horrow for opposing pitchers all thru the young season, were out of the game. But they patched up the infield as best they could, with Lew Fonseca at second, and proceeded to accumulate sufficient base hits against Lee Meadows and Johnny Morrison to win both games.

Luque seems to be back to his best form. He pitched in such superlative style in the first game, to do what no other Red hurler has done so far this season, registering the first shut-out; Eppa Rixey wasn't up to last year's mark and was touched so hard in the second game that Hendricks yanked him and Benton and Jakie May's offerings looked as small to Pirate batters as a piece of pie to a hungry kid.

The score:

CINCINNATI	AB	R	H	PO	A	E
Burns, rf	4	0	1	0	0	0
Daubert, 1b	3	0	0	10	0	0
Bohne, 2b	4	0	0	4	0	0
Harper, lf	4	0	0	2	0	0
Hargrave, c	4	0	0	7	0	0
Pinelli, 3b	3	1	2	0	2	0
Roush, cf	4	1	1	3	0	0
Caveney, ss	3	0	1	0	2	0
Luque, p	2	0	1	0	0	0
Totals	29	2	7	27	11	1

PITTSBURG	AB	R	H	PO	A	E
Bigbee, lf	4	0	0	2	0	0
Carey, cf	3	0	0	1	0	0
Traynor, 3b	4	0	2	0	1	0
Barnhart, rf	3	0	0	1	0	0
Grimm, 1b	3	0	0	15	0	0
Wright, ss	4	0	1	1	3	0
Maranville, 2b	4	0	2	2	4	0
Gooch, c	1	0	0	7	1	0
Meadows, p	3	0	0	3	0	0
Totals	32	0	7	24	9	0

Innings	1	2	3	4	5	6	7	8	9
Cincinnati	0	0	0	0	0	0	0	0	2
Pittsburg	0	0	0	0	0	0	0	0	0

Two base hits—Bohne, Pinelli, Goodch.

Left on bases—Cincinnati 6; Pittsburg 5.

Double plays—Carey to Traynor to Daubert; Maranville to Wright to Grimm.

Struck out—By Luque 3, by Meadows 1.

Passed balls—Hargrave.

Bases on balls—off Luque 3, Meadows 2.

Time—1:25.

Umpires—Quigley, Sweeney and Hart.

* * *

Second Game

CINCINNATI	AB	R	H	PO	A	E
Burns, rf	4	0	0	2	0	0
Daubert, 1b	3	0	1	12	0	0
Roush, cf	4	2	2	1	0	0
Harper, lf	2	1	1	2	0	0
Pinelli, 3b	2	0	1	2	0	0
Pinelli, 3b	2	0	1	2	2	0
Fonseca, 2b	4	0	2	2	3	0
Caveney, ss	4	0	1	0	5	1
Wilson, c	3	0	0	6	1	0
Rixey, p	2	0	0	0	0	0
Benton, p	0	0	0	0	0	0
Bressler, x	1	0	0	0	0	0
May, p	0	0	0	0	0	0
Totals	30	3	8	27	11	1

PITTSBURG	AB	R	H	PO	A	E
Bigbee, lf	5	1	2	2	0	0
Carey, cf	4	0	0	2	1	0
Traynor, 3b	4	0	1	0	1	0
Barnhart, rf	2	2	1	0	0	0
Barnes, 1b	4	0	0	8	1	0
Wright, ss	4	1	2	2	2	1
Maranville, 2b	4	0	1	0	1	0
Gooch, c	3	0	2	3	0	0
Cuyler, x	1	0	0	0	0	0
Morrison, p	3	0	0	0	0	0
Mueller, zz	1	0	0	0	0	0
Totals	35	4	9	24	12	1

x—Bressler batted for Benton in 7th.
y—Cuyler batted for Gooch in 9th.
zz—Mueller batted for Morrison in 9th.

Innings	1	2	3	4	5	6	7	8	9
Cincinnati	0	0	0	0	0	0	0	2	x—2
Pittsburg	1	0	0	1	0	2	0	0	0—4

Two base hits—Fonseca.
Three base hits—Roush, Fonseca.
Left on bases—Cincinnati 6; Pittsburg 6.
Double plays—Wright to Pinelli to Daubert; Carey to Gooch.
Struck out—By Rixey 2, by Benton 1, by May 2, by Morrison 3.
Bases on balls—By Rixey 1, by Morrison 4.
Wild pitch—May.
Base hits—Off Rixey 9.
Time of game 1:55.
Umpires—Hart, Sweeney and Quigley.

* * *

CUBS-CARDINALS

CHICAGO, Ill. — Chicago knocked hits off Allan Sothoron and defeated

CIRCUIT SWIPES

NATIONAL LEAGUE

[illegible]

AMERICAN LEAGUE

[illegible]

[illegible]

GIANTS-PHILLIES

NEW YORK — New York took two games from Philadelphia here today by scores of 13 to 3 and 12 to 3. Home runs by Mokan and Carlson for the visitors and Lindstrom by Jackson and Polish, of the Giants, featured the first game. In the second game George Kelly, of the Giants, got a home run, double and single. The scores:

Innings	1	2	3	4	5	6	7	8	9
Philadelphia	1	1	0	0	0	0	0	1	0—3
New York	2	1	0	1	2	0	2	3	x—13

Second Game

Innings	1	2	3	4	5	6	7	8	9
Philadelphia	0	1	0	0	0	0	0	2	0—3
New York	0	1	0	2	2	3	1	0	x—12

* * *

ROBINS-BEAVES

NEW YORK — Brooklyn took the first game of the series from Boston today, 7 to 3. Vance was in trouble after the third inning, when Boston bunched two singles and a double. They did not get another hit until the eighth when they bunched three more. The Dodgers helped Genewich freely by errors in three innings.

The score:

Innings	1	2	3	4	5	6	7	8	9
Boston	0	0	2	0	0	0	0	1	0—3
Brooklyn	0	0	0	1	1	2	0	0	x—7

France Beats Rumanians On Grid

PARIS — France started the summer program of the Olympic games today with an overwhelming victory over the Rumanian football team by a score of 61 to 3.

The Rumanians were outweighed 20 pounds to a man and they were completely outplayed, showing nothing but rare gameness in trying to overcome terrific odds.

The opening ceremonies and the game were witnessed by a crowd of 15,000.

Angry complaints were made by Parisians against the inadequate transportation facilities. The roads to the stadium are being improved but they are impassible for vehicular traffic. When the crowds swarmed into the railroad station, they found that the price of tickets had been raised almost 200 percent and thousands refused to make the trip.

EITHER ONE OF THESE GENTLEMEN IS VERY HARD TO HIT

LEFT, WALTER JOHNSON. RIGHT, TOMMY GIBBONS

Any hitter in the American League will tell you it is tough to hit Walter Johnson, the big ball king of pitchers. And any fighter—not excepting Mr. Dempsey himself—will tell you it is no cinch to hit Tommy Gibbons, best defensive fighter in the ring. This picture was taken the other day at the Washington park when the fighter went down to the dugout to greet the noted pitcher.

Hard Hitting Puts Sox Back

By HENRY L. FARRELL

NEW YORK — (United Press) — Revival of the St. Louis Browns and the Brooklyn Robins, was the only interesting feature last week in the major leagues pennant races. The two New York champions continue to dominate the opposition and they are holding such a consistent stride that Metropolitan fans think they're in.

The sport of the St. Louis Browns, reported in five victories, not only lifted George Sisler's team into a tie for fifth place, but it pulled the Detroit Tigers unceremoniously from the lead. Four of the five victories were won at the expense of the Tigers.

The revival of the Browns was only natural as it is potentially a strong club. Sisler is playing great ball and to the satisfaction of all baseball he has pulled what seems to be a complete comeback.

The acquisition of Milton Stock, which made it possible to increase the efficiency of the infield, was responsible for the revival of the Brooklyn Robins. Last year the team was practically made over when the club engineered a deal with the Cards for Jack Fournier and this year the Cards again put new life in the club by turning Stock over.

The [illegible] of the Philadelphia Athletics, who dropped six straight games and crashed into the cellar, was another event of the week. The Athletics and the Cleveland Indians are the biggest disappointment of the early season.

The Indians are finding it almost impossible to get started as the club has been getting poor pitching, has been acting wobbly in the field and is not hitting like it should. Only .225 points separate the leading Yankees and the trailing Athletics in the American League as the strength of the league is more than usually divided. Any of the trailing clubs need but a run of a few games to get up with the leaders.

CLEVELAND, Ohio — Cleveland defeated Chicago in the final game of the series 13 to 7, the contest being featured by the lack of control and effectiveness of the Chicago pitchers. Uhle, Cleveland pitcher, also was wild, but Smith, who replaced him, held the White Sox safe. The score:

Innings	1	2	3	4	5	6	7	8	9
Chicago	1	0	0	2	1	0	0	0	0—7
Cleveland	0	0	3	0	0	0	5	0	x—13

Errors—Hooper, Collins, Barrett, French 2, Lutke 2. Two base hits—Kamm, Blankenship. Sacrifice hits—Vyebkaron 2, Schalk, Speaker, L. Sewell, G. Burns, J. Sewell. Stolen bases—Jamieson. Left on bases—Chicago 11, Cleveland 15. Bases on balls—Off Cvengros 5; off Leverette 2, off Blankenship 2; off Uhle 5; off Smith 2. Struck out—By McWeeny 2, by Uhle 1. Hits—Off Cvengros 3 in 3 2-3 innings, off Leverette, none in 1 2-3 inning (pitched to two batters); off Blankenship 13 in 3 2-3 innings; off McWeeny, 1 in 1 2-3 innings; off Smith, 2 in 4 1-3 innings. Hit by pitcher—By Winning pitcher—Uhle. Losing pitcher—Blankenship. Time—2:55. Umpires—Holmes and Owens.

Use News Want Ads

HOW THEY STAND

Ohio-Indiana League

Teams	W	L	Pct.
New Bremen	0	1	1.000
Bryan	1	0	1.000
Lima	0	0	.000
Delphos	0	0	.000
Ottawa	0	0	.000
Angola	0	0	.000
Celina	0	1	.000
Wapakoneta	0	1	.000

SUNDAY RESULTS

New Bremen 5; Celina 2.
Bryan 5; Wapakoneta 1.
Angola at Lima, wet grounds.
Ottawa at Delphos, wet grounds.

GAMES NEXT SUNDAY

Lima at Wapakoneta.
Delphos at Angola, Ind
Celina at Ottawa.
Bryan at New Bremen.

National League

Teams	W	L	Pct.
New York	12	3	.812
Cincinnati	12	6	.667
Chicago	11	8	.579
Brooklyn	8	8	.500
Pittsburg	9	10	.474
Boston	7	8	.467
St. Louis	7	12	.368
Philadelphia	3	12	.200

American League

Teams	W	L	Pct.
New York	10	6	.625
Chicago	9	7	.562
Detroit	9	7	.562
Boston	7	7	.500
Washington	7	9	.437
St. Louis	8	9	.471
Cleveland	6	7	.462
Philadelphia	6	9	.400

American Association

Teams	W	L	Pct.
Indianapolis	13	7	.650
Kansas City	11	6	.647
Columbus	9	8	.529
Minneapolis	9	9	.500
St. Paul	8	10	.444
Milwaukee	6	9	.429
Louisville	6	10	.375
Toledo	4	11	.267

RESULTS SUNDAY

National League

(First Game)
Cincinnati 2; Pittsburg 0.
(Second Game)
Cincinnati 5; Pittsburg 4.
(First Game)
New York 13; Philadelphia 3.
(Second Game)
New York 12; Philadelphia 3.
Brooklyn 7; Boston 3.
Chicago 1; St. Louis 1.

American League

Cleveland 13; Chicago 7.
St. Louis 6; Detroit 5.
Washington 3; Philadelphia 2.

American Association

Toledo 4; St. Paul 0.
Indianapolis 12; Milwaukee 3.
Columbus 11; Minneapolis 5.
Kansas City 8; Louisville 6.

GAMES MONDAY

National League

Chicago at Cincinnati.
New York at Philadelphia.
Boston at Brooklyn.

American League

St. Louis at Cleveland.
Detroit at Chicago.
Washington at Boston.
Philadelphia at New York.

American Association

Toledo at Minneapolis.
Columbus at St. Paul.
Indianapolis at Kansas City.
Louisville at Milwaukee.

LOUISVILLE, Ky.—Battle Creek, W. R. Coe's Kentucky Derby candidate, has been eliminated as a starter in the classic. The son of Sweep On-Munition, for which Coe recently paid Phil T. Chinn $40,000, was cut down when Volt jumped on him during the running of the Mount Sterling purse at Lexington yesterday. It was his first start of the year. The tendon in his left hind leg was severed and the only hope is that he may be saved for breeding purposes.

FORMER SENATOR DIES

PORTLAND, Oregon — Frederick William Mulkey, 56, former United States senator from Oregon, died at his home here yesterday.

KIME OF BRYAN PROVES BIG SURPRISE AT WAPAK

Opening day of the Ohio-Indiana league, was both a surprise and a disappointment. Games were played at New Bremen, between that team and Celina and at Wapakoneta, between the Wapak's and Bryan teams. The great disappointment was in the fact that Lima was not able to play the Angola team at Lima on account of the impossible condition of the grounds, and the same reason prevailed at Delphos, where that team was scheduled to play Ottawa. The heavy rains of Saturday made the diamonds resemble a quagmire.

The big surprise of opening day in Wapakoneta was the unlooked for strength of the Bryan team and the masterly pitching of Kime, of the Bryan team, who pitched Wapakoneta out with but a single hit, and won the game by a score of 5-1. It's going to be a strong team that beats the Bryan Pets, was the consensus of opinion of the large crowd that was on hand, that packed the grandstand and bleachers to capacity, while hundreds of automobiles lined the entire playing field. They are a fast, evenly bunched team, strong at the bat and in the field.

Celina and New Bremen played a strong game both in the field and at the bat. It was one of those free hitting games, both pitchers being mauled at critical times.

What promised to be the most auspicious opening ever held in Lima was blasted thru ground conditions. It would have been a gala time, not alone thru great interest in the game itself but Manager Halloran had planned to have a band on hand discoursing patriotic music between innings. Mayor Earl C. Moyer would have been there and would have started the ball rolling with one of his famous curves into the hands of the pitcher. There is one satisfaction however, this is all to come. It may be that the opening day game will be arranged between Wapakoneta and at Lima. This however cannot be definitely stated at this time.

There is one thing certain there is great enthusiasm for the local league and every indication of a highly successful season is everywhere in evidence.

BRYAN-WAPAK

BRYAN — (Special) — Bryan won its first game in the Ohio-Indiana Baseball league here Sunday by defeating Wapakoneta, 5-1. Kimes, who hurled for Bryan, allowed Wapakoneta but one hit, struck out twelve men and would have scored a shutout viteory had he been given better support. His teammates made three errors behind his faultless pitching.

Bryan jumped into the lead in the first inning by scoring two runs off Abbott, Wapakoneta twirler, and added one each in the third, sixth and eighth frames. Wapakoneta scored its only run in the sixth after a clean hit and several Bryan errors.

Next week Bryan travels to New Bremen to play that team in its first home game of the year. Score by innings:

Wapakoneta	0	0	0	0	0	1	0	0	0	—1	1
Bryan	2	0	1	0	0	1	0	1	x	—5	10

Batteries: Wapakoneta, Abbott and May; Bryan, Kime and Rohn.

NEW BREMEN-CELINA

CELINA — (Special) — After spotting Celina to a brace of runs in the first inning, Jones, youthful New Bremen pitcher, settled down in the opening game of the Ohio-Indiana league season here Sunday and prevented the home team from further scoring. New Bremen won, 5-2.

Westbay, Celina pitcher, was slammed for three runs in the first inning, giving New Bremen a lead which she kept thruout.

Celina meets Ottawa there next Sunday. Score by innings:

New Bremen	3	0	0	0	0	1	0	0	1	—5	12
Celina	2	0	0	0	0	0	0	0	0	—2	9

Batteries—New Bremen, Jones and Blanke; Celina, Westbay and McComb.

* * *

DELPHOS — (Special) — Wet grounds prevented the playing of the first Ohio-Indiana league game here Sunday between Ottawa and Delphos. The game will be played on a later date.

Delphos will meet Angola at the Indiana town next Sunday.

NEW YORK—Derby material will get another test Friday when Sarazen, unbeaten Vanderbilt colt and favorite with St. James and Wise Counsellor for the Kentucky classic, goes to the post for the first time as a three year old under top weight of 115 pounds in the Lynnbrook Handicap of six furlongs at the Jamaica track.

NEW YORK—Definite assurance from tennis officials that he was eligible to represent the United States in 1924 and that he would be given opportunity to present his side of the case under the player-writer rule after it becomes effective next year prompted Vincent Richards to withdraw his resignation as a member of the Davis cup team Thursday.

NEWSPAPERARCHIVE®

STOCKS UP ONE TO TWO POINTS

Advance is Mainly Result of Pool Operations

MARKET IS FIRM AT CLOSE

Investments, Rails, Industrials Among Strongest Shares

LIBERTY BONDS

3½'s	$ 99.27
First 4¼'s	100.12
Second 4¼'s	100.10
Third 4¼'s	100.19
Fourth 4¼'s	100.14
New 4¼'s	101.24

• • •

NEW YORK — (Associated Press) — Stock prices showed a tendency to resume their forward movement at the opening of today's stock market, altho the advance was resisted by bear operators who renewed their attacks against a few market leaders. United States Steel and Baldwin yielded fractionally to selling pressure but a wide variety of copper, chemical, specialties and shipping issues scored moderate gains.

Pool operations in Marine preferred and Colorado Fuel which attained new high levels for the year at 38 and 41 5-8 respectively, encouraged renewed buying of representative industrials. U. S. Steel more than recovered its early loss and moved above 99 and Davison Chemical advanced 2 3-8. There were sharp recessions in a number of minor specialties, including Kayser preferred which broke three points to a 1924 low at 82, but soon the entire list was tending upward on increased dealings. Weakness continued however in Pierce Oil preferred as a result of receivership proceedings. Foreign exchanges opened adv.

Strength of standard industrial issues were sustained in the fairly brisk trading pace which continued throut the morning. American Can moved up a point and conspicuous strength was displayed by U. S. Cast Iron Pipe, Schulte, Utar Securities and Wilson preferred, which advanced one to two points. Colorado Fuel and Marine preferred extended their early gains and American International rallied on improved prospects for the company's recapitalization plan. Reports of increased operations in the railway equipment industry led to a revival of activity in representative shares of this group. Moderate gains were registered by a number of railroad issues, including Atlantic Coast Line, Texas and Pacific, New Orleans, Texas and Mexico, Erie second preferred, Norfolk and western and Pere Marquette, the latter reaching a new 1924 high at 48 3-4. Call money opened at 3 1-2 per cent.

Except for a temporary break in the oil shares, based on the publication of statistics showing a large increase in gasoline stocks, prices displayed a firm tone in today's quiet stock market. Investment, railroad and industrial shares recorded moderate gains. Sales approximated 500,000 shares.

The closing was firm.

Negro Thief In Stolen Machine Makes Getaway

"What are you going to do?" Dr. A. S. Rudy asked of a burly negro whom he told police was about 25 years old, when he stepped out of his home at 215 W. North-st at 9 a. m. Monday and saw the colored gentleman calmly seated in his Dodge coupe.

"Oh, just drive around town," was the laconic reply, and the occupant of the machine stepped on the starter.

This, however, did not suit the doctor, who rushed to the machine and attempted to hold the would-be thief in the car until police, notified by his wife, could arrive.

But the negro escaped.

An hour later R. J. Manting, 624 W. Elm, reported his Ford coupe stolen from between High and North-sts, on Union.

Police suspect the negro, and are now searching for him on two counts.

ENGINEER KILLED WHEN TRAIN IS DERAILED

SAN FRANCISCO — The Golden State Limited train over the Southern Pacific bound from Los Angeles to Chicago were derailed one mile east of Larkspur, N. M., today, according to word received at local offices of the Southern Pacific.

G. E. Thunn, of Tucson, Ari., engineer of the train, was killed, the fireman jumped from the cab and was not hurt.

The engine and baggage car went into the ditch. No passengers were hurt.

FOREIGN EXCHANGE

NEW YORK — Foreign exchanges irregular. Quotations in cents: Great Britain demand 4.35⅝; cables 4.35 5-16; 60 day bills on banks 4.33 9-16. France demand 6.15; cables 6.15½. Italy demand 4.48½; cables 4.49. Belgium demand 5.27; cables 5.28. Germany demand per trillion .23¾. Holland 37.79. Norway 13.85½. Sweden 26.50. Denmark 16.91. Switzerland 17.80. Spain 13.85. Greece 2.16. Poland .0011. Czecho Slovakia 2.93½. Jugo Slavia 1.24¼. Austria .0014⅛. Rumania .52. Argentine 33.0. Brazil 11.44. Tokio 41⅞. Montreal 98 7-16.

STRIKE AVERTED

AKRON—Possibility of a strike averted when street car workers receded from their demand for a wage increase of 22 cents an hour and voted to continue their 1923 wage scale for another year.

SUGAR MARKET

NEW YORK—A further decline of one-sixteenth of a cent was recorded in the local raw sugar market early today with spot prices quoted at 5.90 duty paid. Raw sugar futures at noon showed little change from the close of last week. Refined was easier and five to 40 points lower, the list ranging from 7.60 to 8.70.

Refined futures were nominal.

NEW YORK STOCK TRANSACTIONS

Thomson and McKinnon, 407-412 Citizens bldg. Lima New York and Chicago

STOCKS—	Open	High	Low	Last	STOCKS—	Open	High	Low	Last
Am. B. Sugar	40⅝	40⅝	40¼	40¼	L. & N.	90¾	91	90¾	91
American Can	102¾	103⅝	102¾	103⅝	Lehigh Valley	41	41⅛	41	41
Am Car Fdy.	160	....	....	160	Lima Loco	60⅛	60⅝	60⅛	60⅝
Am. Loco	73¾	74	73⅝	74	Marland	34	34	33⅝	33⅞
Am Smelting	63½	63½	63	63½	Mid. States Oil	3⅝	....	....	3⅝
Am. Stel Fdy.	35	....	....	35	Mo. Pacific	12⅝	....	....	12⅝
Am Sugar Rfg.	43⅜	43⅜	41½	42⅜	Mo Pacific, pfd	41	41	40½	41
Am Tel. & T	126½	126⅝	126	126	Mont. Ward	23⅛	23⅝	23⅛	23⅜
Am Woolen	65¾	66⅛	65¾	66	Mother Lode	8	8	7⅞	8
Ana. Copper	32½	32⅝	32¼	32½	Nev Copper	13	....	....	13
Atchison	101	101	100⅝	100⅝	N. Y. Central	101⅛	101¼	101	101
Atl. Gf. & Wl.	17	17¼	16½	16½	Norf & West	123⅝	124⅛	123⅝	123⅞
Bald. Loco	112⅝	114⅜	112⅝	113⅜	No Pacific	51⅝	52	51⅝	51⅝
B. & O.	52⅝	53⅛	52⅝	52⅞	Pan Amer "A"	48⅛	48⅛	47½	47½
Bethlehem "B"	49⅝	50	49⅛	49⅝	Pan Amer "B"	46⅜	46⅜	45⅞	46⅛
Cal. Petro.	24	24	23⅝	23⅝	Penn. R. R.	43⅜	....	....	43⅜
Can. Pacific	148½	148⅝	147⅝	147⅞	Pere Marq	47⅝	48⅛	47⅝	48⅛
Central Lea.	11½	12	11½	12	Phillips Petrol	37½	37⅝	37¼	37½
Cerro Depasco	45¾	45¾	45	45	Pierce Oil	2	....	....	2
Chandler	45	45¼	44⅞	45¼	Prod & Refs	26	26	25	25
Ches. & O	75½	75¼	74½	74⅞	Pullman	119½	120	117⅝	117⅝
C. M. & St. P.	13⅝	14	13⅝	14	Pure Oil	23	23¼	22⅝	22⅝
C M & St P. Pd	24⅞	25⅛	24⅞	25	Reading	52⅝	53	52½	52⅞
Chile Copper	27⅞	28¼	27⅞	28	Rep. I. & S.	45⅝	46	45⅝	46
Col. Gas & E.	35⅝	36½	35⅝	36¼	Rock Island	23⅝	23⅞	23⅝	23⅝
Cont. Can	47¼	48	47¼	47⅞	Royal Dut N Y	55½	55½	55⅛	55¼
Corn Prod	167¾	....	....	167¾	Sears-Roebuck	83⅝	84	83⅛	84
Cosden	31⅝	32	30⅝	30⅞	Sinclair Oil	20⅝	20⅝	20⅛	20⅝
Cruc. Steel	53	53¼	53	53⅛	So. Pacific	89	89¼	89	89¼
Cub. Am. Sugar	31⅝	....	....	31⅝	Southern Ry	53⅝	53⅞	53	53¼
Cub. Cane Sug.	13	13¼	13	13⅛	Skelly Oil	23½	23½	23¼	23¼
Dupont P.	121⅝	121⅝	121¼	121½	Shell Union Oil	17⅝	17⅝	17⅛	17⅛
Erie Com.	25	25¼	24⅞	24⅞	Stand of Cal	58⅝	58⅝	57¾	58⅛
Erie First	32¾	32⅞	32⅝	32⅝	Stand. of N. J.	36	36	35⅝	35⅝
Fisk Rubber	6⅝	....	....	6⅝	Stromberg	62	64	62	63
Gen. Asphalt	35¼	....	....	35¼	Studebaker	83⅝	85⅛	83⅝	85⅝
Gen. Electric	219⅝	221	218⅞	219¾	Tenn Copper	7	....	....	7
Gen. Motors	13⅝	13⅝	13⅝	13⅝	Texas Oil	40⅞	41	40⅞	40⅞
Goodrich B.	21	....	....	21	Union Pacific	130⅞	131¼	130⅞	131
Insp. Copper	24	25	24⅞	24⅞	U S C I Pipe	91	91¼	90	90½
Ind. Alcohol	68	68⅞	67⅞	68⅞	U S Rubber	29¼	29⅜	29¼	29⅜
Int. Comb. Eng.	23⅝	23⅝	23¼	23½	U S Steel	98⅝	99¼	98⅝	98⅝
Int Mer Mar. Pd.	37⅝	38⅛	37	37⅞	Utah Copper	67⅝	67½	67⅝	67½
Int. Paper	37¼	38	37¼	38	Van Steel	22½	22⅝	22½	22⅝
Int Nickel	11⅞	....	....	11⅞	Wabash "A"	45	45⅜	45	45¼
Kel Spring	15¼	15⅞	15⅝	15⅝	West Union	105⅜	....	....	105⅜
Ken. Copper	38½	38¾	38½	38⅝	West Electric	56½	56⅝	56⅛	56⅝
					Willys-Over	8⅝	8⅝	8⅝	8¼
					Call Money	3¾	....	....	3⅝

CHICAGO GRAIN PRICES

Courtesy of Thomson and McKinnon, 407-412 Citizens-bldg

	OPEN	HIGH	LOW	CLOSE
WHEAT—May	103⅞-104	104⅜	103¾	104 -104⅛
July	106⅛-106¼	106⅞	105¾	106⅝
Sept.	107	107⅝	106⅝	107¼
CORN—May	77¾- 78	78⅜	77⅝	78 B
July	78½- 78⅝	78⅞	78¼	78½
Sept.	78¼- 78⅛	78⅝		78¼ A
OATS—May	46⅝	46¾	46¼	46⅝ A
July	44⅜	44½	43⅞	44⅛ B
Sept.	40¾	40¾	40½	40⅝
RYE—May	64⅞	64⅞	64¼	64¼
July	67¼	67¼	66⅝	66⅝ B

OTHER GRAIN FUTURE PRICES

MINNEAPOLIS—	OPEN	CLOSE
Wheat—May	.111½	111⅝

LIVE STOCK MARKETS

CHICAGO — Hogs, receipts 58,000, moderately active; 5 to 10c lower, all interests buying, bulk good and choice 250c to 325 lb. butchers 7.40@7.50; top 7.55; desirable 160 to 225 lbs. mostly 7.25@7.45, better grades 140 to 150 lb averages 6.45@7.25; packing sows 6.70@6.85; killing pigs strong, bulk good and choice strong weight 6.00@6.50.

Cattle, receipts 18,000, most killing classes active; steady to strong; spots higher on in between grades fat steers and better grades beef heifers, killing quality generally medium to good with moderate sprinkling of choice weighty steers; top matured steers 12.50 for long fed strictly choice Iowa fed offerings averaging 1,510 lbs., numerous other loads 11.25@12.00, choice yearlings scarce medium grade kind active at 10.00 downward; stockers and feeders very scarce, strong to 15c higher, bulk 6.75@8.50; feeders dealers competing with killers for beefy weighty steers, bulk fat cows 5.50@7.50; beef heifers 6.75@8.25; bologna bulls uneven, about steady, weighty bolognas 4.85, bulk 4.60@4.75; light vealers weak to lower at 7.50 downward, medium to good handy weight kind 8.50 to packers.

Sheep, receipts 21,000; slow; few early sales clipped lambs steady; bulk 14.50@15.10; no early sales wooled lambs, sheep strong to 25c higher, good fat wooled ewes 8.50, choice clipped ewes 7.75.

• • •

CLEVELAND — Cattle, receipts 700, best grades steers 25 to 40c higher, others steady, choice yearlings 9.25@10.25; fair to good 8.50@9.00, choice handy weight butcher steers 8.50@9.25, fair to good 7.50@8.50, choice heavy steers 8.50@9.00, fair to good heavy and plain steers 7.75@7.85, common and light butcher steers 5.50@6.50; choice heifers 7.50@8.75, fair to good 5.50@6.50, choice cows 5.50@6.50, fair to good 4.00@5.00, common cows, canners and cutterse 2.00@3.00; choice handy weight bulls 5.00@6.50, choice heavy bulls 5.00@5.50; common and bologna bulls 4.00@4.75.

Calves, receipts 1,500; market 50c to 1.0 lower, good to choice veal calves 10.50@11.50; fair to good 4.00@8.00.

Sheep and Lambs, receipts 1,500; steady, good to choice clipped lambs 14.50@15.25, fair to good 11.00@12.00, good to choice clipped sheep 8.00@8.50, good to choice ewes 6.00@7.50, common 2.00@3.50.

Hogs, receipts 7,500; yorkers 8.00, pigs and lights 7.25, roughs 6.25, stags 4.50.

• • •

EAST BUFFALO — Cattle, receipts 2,125, active 25@40c higher, shipping steers 8.50@11.60, butchers 8.50@9.80, yearlings 9.00@11.00, heifers 6.25@8.50, fair to choice cows 3.50@7.00, canners and cutters 2.25@3.50, bulls 3.25@6.00, stockers and feeders 4.00@6.25, fresh cows and springers active and strong 30.00@115.00.

Calves, receipts 3,000, active; choice 11.00@11.50, fair to good 8.00@10.50, culls 4.00@7.50; heavy 6.00@8.00, grassers 3.00@5.00.

Hogs, receipts 17,600, active; pigs 25@50c lower, others 10@15c lower, heavy mixed and yorkers 8.00, light yorkers 7.25@8.00, pigs 7.00@7.25, roughs 6.50; stags 4.00@4.50.

Sheep and Lambs, receipts 9200, active; clipped lambs 7.00@15.50; yearlings 8.00@12.00; wethers 1.00 higher 9.50@10.25; ewes 2.00@8.50, mixed sheep 50c higher, 9.00@9.50.

• • •

CINCINNATI — Hogs, receipts 6,500; steady to 10c lower, heavies 7.50, packers and butchers 7.85, medium 7.80, stags 4.00@4.25; heavy fat sows 5.00@6.25, light shippers 7.25, pigs 110 lbs and less 4.50@6.00.

Cattle, receipts 1,450, active and strong, steers, good to choice 8.50@10.50, fair to good 7.00@8.50, common to fair 5.00@7.00, heifers good to choice 8.00@9.25, fair to good 7.00@8.00, common to fair 3.50@7.00, cows good to choice 6.00@7.25, fair to good 4.00@6.00, cutters 3.00@3.50.

Calves, 50c higher, good to choice 9.00@10.50, fair to good 8.00@9.00, common and large 4.00@6.00.

Sheep, receipts 75, steady, good to choice clipped 7.00@7.50, fair to good 4.00@7.00, common 1.00@3.00, bucks 2.00@3.00. Wool sheep 1.00@5.00.

Lambs, steady. Good to choice clipped 11.00@14.50; fair to good 11.00@13.00, seconds 10.00@11.00, common 7.00@9.00, spring lambs 12.00@20.00.

• • •

INDIANAPOLIS — Hogs, receipts 1-500, steady, heavies 7.65, lights 7.60, top 7.65, pigs 5.50@7.25.

Cattle, receipts 1100, steers and heifers steady, cows lower, steers 8.00@11.00; beef cows 5.00@7.50; heifers 6.50@10.00.

Calves, receipts 600, weak, veals 8.00@11.00.

Sheep, receipts 50; steady; sheep 2.50@8.50. Lambs no sales, nominal.

• • •

PITTSBURGH — Cattle, receipts 1-000, steady, steers 10.50@11.00, heifers 8.50@9.50, cows 6.00@7.00.

Hogs, receipts 8,300, lower; heavies 7.50@7.90; heavy yorkers 8.00@8.10; light yorkers 7.35@7.50; pigs 7.00@7.25.

Sheep and Lambs, receipts 4,000, steady, top sheep 9.00, top lambs 13.50.

Calves, receipts 1,500, steady, top 11.50.

• • •

TOLEDO — Hogs, receipts 1,000. Market lower. Heavies 7.60@7.70, medium good pigs 6.75@7.00.

Calves. Market steady.

Sheep and Lambs. Market steady.

OIL MARKET

Lima 2.28; Corning 2.15; Indiana 2.68; Wooster 2.15; Plymouth 1.45, Illinois 2.78; Pennsylvania 4.00; Pennsylvania Grade 1.95; Cabell 2.20, Somerset 2.30; Somerset (light) 2.50; Princeton 2.07; Waterloo 1.55; Ragland 1.10.

STANDARD OIL STOCKS

Courtesy of Thomson & McKinnon
Members New York Stock Exchange
All quotations dollar per share

STOCKS—	Bid	As'd
OPENING		
Born Scrymser	215	225
Buckeye Pipe Line	62½	62¾
Chesebrough Mfg.	50	50½
Continental Oil	42	44
Crescent Pipe Line	13	15
Cumberland Pipe	134	136½
Eureka Pipe Line	95	97
Galena Signal Pfd.	57	59
Galena Signal Pfd.	104	107
Galena New Pfd.	100	103
Illinois Pipe Line	137	139
Indiana Pipe Line	91	93
National Transit	21½	22
New York Transit	79	81
Northern Pipe Line	97	100
Ohio Oil	63	64
International Petro	18	18⅜
Penn. Mex. Fuel	34	37
Prairie Oil & Gas	224	224½
Prairie Pipe Line	104	104½
Solar Refining	195	199
Southern Pipe	97	97½
South Penn Oil	133	135
S. W. Penn. Pipe Line	84	85
Standard Oil of Indiana	58⅜	58⅝
Standard Oil of Kansas	40¼	41½
Standard Oil of Kentucky	105½	106
Standard Oil of New York	40	40¼
Standard Oil of Ohio	63	66
Vacuum Oil	60¼	61
Standard Oil of Neb.	235	239
Imperial Oil Ltd	102	102¼
INDEPENDENT OILS		
Mutual Oil	10⅜	10½
Salt Creek Prod	25¾	26
Mountain Prod	19¼	19⅝

PRODUCE MARKET

(Swift & Co. Quotations)

Hens, over 4 lbs.	.21
Hens, under 4 lbs.	.15
Stags	.16

BUTTER FAT

Swift & Co.	.39
White Mountain	.39
Ohio Dairy	.39

• • •

LIMA LIVE STOCK
(Lima Packing Co. Quotations)

HOGS—		
Heavy		.06¾
Medium		.06½
Roughs	.05	@.05½
Stags	.03	@.03½
CATTLE—		
Good Steers, 1,000 to 1,100	.07	@.07½
Bulls	.04½	@.05½
Good Cows	.04	@.04½
Good Heifers—800 to 900	.06	@.06½
Veal Calves	.06	@.10

LIMA HAY MARKET
(Hurley Buckholtz Co Quotations)

No. 1 Timothy Baled Hay	18.00
Light Mixed	17.00
No. 1 Heavy Clover	17.00
No. 1 Heavy Clover Mixed	17.00

LIMA GRAIN PRICES
(Model Mills and Hyman & Ackerman)

Corn, cwt.	$ 1.00
No. 1 Winter Wheat	1.05
No. 2 Winter Wheat	1.03
No. 1 Oats, per bu.	.44
Barley, per bu.	.75
Rye, per bu.	.65

• • •

CLEVELAND — Butter, extra in tub lots 39½@41½, extra firsts 38½@40½, firsts 36½@37, packing stock 25@28; standards 38½@39½; prints one cent extra.

Eggs, fresh gathered Northern extras 26, extra firsts 25, Ohio firsts 23, Western firsts 22½.

Oleomargarine prices to retailers nut oleo 24@25, high grade made of animal oil 25½@26; lower grades 20@21.

Cheese, old York state 28@30, new 24@25; brick 22@23; fancy Swiss 40@45 limburger 28@30 imported 48.

Poultry, live fat fowls 28@29; old roosters 17, medium fowls 27@28, leghorns 25@26; stags 21@22, white ducks 29@32, Ohio broilers 45@57.

Potatoes, Michigan round whites 2.15@2.25 per 150 lb sacks, Chiefs 2.35@2.40 per bag, home grown 90c@1.00 bushel.

• • •

NEW YORK — Live poultry steady geese 13@15 ducks 14@28, fowls 30@32, turkeys 30@40, roosters 16; broilers 36@60.

Butter, firm Receipts 7431. Creamery extras 34, special market 38¼@39; state dairy tubs 32@37½.

Eggs, firm Receipts 25013 Nearby white fancy 31@33, nearby mixed fancy 29@31; fresh fresh firsts 24½@28¼.

• • •

CHICAGO — Butter, higher, creamery extras 37, standards 37, extra firsts 35½@36, firsts 34@35, seconds 30@33.

Eggs, higher; receipts 48,092 cases; firsts 22½@23, ordinary firsts 20½@21, storage pack extras 24½, firsts 24½.

• • •

CINCINNATI — Poultry, fowls 25, broilers 40@50c, roasting 30, turkeys 22@27.

Butter, creamery 32@35; dairy fancy 30, packing 22@28.

Eggs, extra firsts 22; firsts 21; nearby ungraded 21; ordinary firsts 19½, seconds 18.

CALL MONEY

NEW YORK—Call money easy; high 3 1-2; low 3 1-2; ruling rate 3 1-2; closing bid 3 1-2; offered at 3 3-4; last loan 3 1-2; call loans against acceptances 3 1-4; time loans steady; mixed collateral 60-90 days 4 1-4@4 1-2; 4-6 months 4 1-2; prime commercial paper 4 1-2.

ALCOHOL AND GASOLINE

CINCINNATI — Denatured alcohol in drums 48, gasoline tank wagon 20c, 70 per cent 30.

WHEAT SLIGHTLY ON UPGRADE

Lack of Aggressive Selling Chief Factor in Boost

MARKET IS UNSETTLED

Movements in Corn Narrow, With Unsteady Finish

CHICAGO—(Associated Press)—Wheat showed an upward tendency today during the early dealings. Absence of any aggressive selling was the chief apparent factor, with Washington legislative developments being closely watched, and a decrease expected in the United States visible supply total. Trade was of fair volume, but mostly in small lots. Opening prices, which ranged from 1-4c decline to 3-8c advance with May $1.03 7-8 to 1.04 and July $1.06 1-8 @1-4 to 1.06 1-4, were followed by a moderate general advance.

Corn and oats sympathized with wheat strength. After opening at 1-4c off to 1-4c gain, July 78 1-2 to 78 5-8, the corn market scored upturns all around.

Oats started at 1-8 to 1-4c advance, July 44 3-8 and later hardened a trifle more.

Provisions were easier in response to lower quotations on hogs.

The corn close was unsettled at 1-8c net lower to 3-8c advance, July 78 1-2.

The wheat close was unsettled at the same as Saturday's finish to 1-2c higher, May $1.04 to 1.04 1-8 and July $1.06 3-8 to 1.06 3-8@1-2.

• • •

TOLEDO — Wheat, 111½@112½.
Corn, 82¼@83.
Oats, 53@54.
Rye, 68½.
Barley, 77.
Clover seed, cash old 13.00, new 10.80; October 11.95.
Alsike, cash 9.50; August 9.90.
Timothy, cash and May 3.59, September 3.85.

• • •

CINCINNATI — Wheat, 110@111.
Corn, 82.
Oats, 51½@53½.
Rye, 70@72.
Hay, 20.00@25.25.
Potatoes, Early Ohio 2.25 a 120 lb sack; Michigan 2.25 a 150 lb. sack. Florida 4.00@8.00 a barrel.

BOAT IS SEIZED

40 Passengers Are Kidnaped by Pirates in China

HONG KONG—(Associated Press)—The passenger motor boat Oporto, sailing for Canton from Kongmoon, was seized today by pirates who killed the Portuguese skipper and an Indian guard and kidnaped forty passengers.

MAIN-ST PAVEMENT TO BE CONSIDERED BY OFFICIALS

At their meeting Monday night the city commission will again take up the Main-st paving question. Letting of the contract for the paving of the street from the Pennsylvania railroad to the Ottawa river was held up at the last meeting because of a diversity in opinions among members of the commission and property owners as to what material should be used in the paving.

In order to more thoroly consider the matter the commission acted upon the suggestion of several property owners and delayed action on the contract for one week. The job will probably be let, therefore, at tonight's meeting.

POST OFFICE VACANCIES TO BE FILLED BY EXAM

Announcement has been made by the federal civil service commission that on June 7 an open competitive examination will be held at the Lima post office for the positions of clerk and carrier. From eligibles resulting from this examination it is expected that certification will be made to fill existing and future vacancies here.

Anyone between the ages of 18 and 45 is eligible to take the examination. Salaries for clerks and carriers are from $1,400 to $1,800 a year.

In view of the benefits granted employees under the compensation law, those entering may be given a medical examination by a federal physician before entering on duty. In this manner they will be made eligible for pensions in case of disability.

SUMMER PICNIC PLANNED FOR RAILROAD EMPLOYES

Regular meeting of the Baltimore and Ohio railroad Employes Veterans association will not be held as scheduled on Wednesday, May 7, but there will be a meeting called upon the return of President W. F. Van Horn from Baltimore, Maryland, where he will go to attend the annual convention of the association this week.

It is being planned to hold a picnic for members of the association and their families some time this summer at Wawassee Lake, which is situated on the Chicago Division just West of Garrett, Ind.

McADOO IN LEAD

DALLAS, Tex. — Returns today from Texas precincts conventions showed William Gibbs McAdoo leading Senator Underwood by 4 to 1 for Texas choice for the Democratic presidential nomination.

MRS. CATHERINE HEUSCH DIES OF HEART TROUBLE

Mrs. Catherine Heusch, 76 mother of Leo Heusch, of 802 S Broadway, died Sunday at her home in St. Marys, after an illness of several weeks from heart trouble. She was the widow of the late I. H. Heusch and was a life long resident of St Marys.

In addition to the son in Lima, she leaves a son and daughter, Arthur and Margaret Heusch, both residing in St. Marys.

Funeral services will be conducted at the residence Wednesday afternoon. Burial will be in Elmgrove cemetery in St. Marys.

MISSION OPENED

Two Week's Services Start Well at St. Gerards Church

A two-week's mission was opened Sunday morning at St. Gerard's Catholic church. It will consist of a series of lectures on the great truths of Christianity, and the moral laws that govern humanity.

This week will be devoted entirely to women, both married and single. The evening services will begin at 7:30 and the morning services at 5:00 and 6:30.

Sunday night's sermon topic was "A Woman's Greatest Gift." Sermons for the week are as follows: Monday, "Woman's Only Enemy," Tuesday, "The Model Mother," will be delivered in the church for married women, and "The Modern Catholic Girl," for single women in the auditorium; Wednesday, "Our Expert Accountant." Thursday, "Life's Wreckage:" Friday, "Within the Law," Saturday, "Woman's Solace," Sunday, 3 p. m., "The Triumphant Woman."

The attendance Sunday night augurs the most successful mission ever held in St. Gerard's. The missionaries conducting the work are Rev. Sturm and Rev. Healy, both of Pittsburgh.

ROTARIAN LEADER NAMES AIDS

President John Harley Selects New Committees

Rotary club committees for the coming year as announced by President John Harley at the weekly meeting of the club Monday noon at Norval hotel are:

Fellowship - Sam Weinfeld, chairman, Harry Friedman, Charles Stolzenbach, John Roby and Edwin Timmermeister; music—Rollie B Mikesell, chairman, Earnest Baird and Fred Calvert; public affairs—T R Schoonover, chairman, Walter Henderson and George Harrett; Rotary education Harry Sterling, chairman, Charles Gamble and Homer Hughes; publicity—Earl Ludwig, chairman, Don Campbell and LeRoy S. Galvin.

Boys' work—T P Pearman, chairman, Horace Simonton and Lynn Timmerman, welfare, George L. Parmenter, chairman, Frank Banta, John Gollins, Henry Deisel, Sr., Charles Ackerman, Jesse Hamilton, Martin Nellis and James Tillotson; entertainment—Edward Pierce, chairman, Wilbur Smith and James Watson. Charles C Kitts was named sergeant at arms.

"Enigma," a professional magician and entertainer, informed the club at the last minute that he would be unable to appear. T P Pearman, with a short talk on his trip Sunday to St. Louis, where a $5,000,000 Y. M. C. A. expansion drive is in progress, replaced him. Pearman spoke at the morning services of one of the biggest churches in the city, being one of the speakers from all parts of the country who did their bit in the campaign Sunday by making speeches at churches and before big meetings. Fred Dorries also helped entertain the club in the magician's absence by telling a number of jokes.

NEW QUARTERS TO BE DISCUSSED

County Board of Health Holds Annual Meeting Monday

Discussion concerning the moving of the county board of health offices in Memorial hall to the court house will probably be held Monday afternoon when the county advisory council holds a meeting following the regular monthly meeting of the county health board at Memorial hall.

The council, it is thought, will recommend that the health offices remain at Memorial hall until the county commissioners prepare a room at the court house.

Two of the important things that will be brought up at the council meeting are the election of health board officers for next year and the presentation of the county health commissioner's annual report.

Only routine business will be taken up at the health board meeting.

CARD GAME ENDS IN SHOOTING

Shots Fired at Retreating Man Fail to Hit Mark

A poker game in a woods along the D. T. & I. tracks northeast of Lima Sunday afternoon culminated in a shooting affray when one of the participants is alleged to have been caught cheating.

Fusillade of shots fired by two men at a man as he fled west along the Pennsylvania tracks without his hat or coat went high of their mark and the shooting quieted down without any of the shots taking effect.

John Reid, 429 E McKibben-st, reported the shooting to police. He stated that two men were firing a pistol at a man as he retreated down the Pennsylvania tracks.

At 6:30 p. m. Sunday, half an hour after the first report was received at police headquarters, a second report that a man was beaten up at E. Pearl-st and Ottawa river was reported. Police investigated and arrested G. R. Baxla, 928 E North-st, who they claim was the man chased down the tracks.

Baxla was arraigned before Judge Neil R. Poling Monday morning and given a 15 days jail sentence for disorderly conduct by fighting. The others in the game have not been captured, but it is understood that police are investigating with future arrests expected.

CITY OFFICIALS WATCH TESTING OF NEW PUMPER

City Manager C. A. Bingham, Fire Chief John Mack and a bevy of city officials, with fire chiefs from several surrounding cities and towns were present at the opening test of the new Stutz pumper Monday at 9 a. m. at the state hospital reservoir on the West-st road.

An engineer of the company from which the machine was purchased is in charge of the testing, which includes a complete fire underwriters examination and capacity test.

Tests will not be completed until 3 p. m. as they are expected to run thru six hours.

FARM AID GIVEN RIGHT OF WAY

Legislative Program Decided on at Republican Conference

WASHINGTON — (Associated Press)—Farm relief legislation is to be given right of way in the senate after the tax and remaining appropriation bills are out of the way, under a decision reached today at a conference of senate Republicans.

In order to speed up the program with a view to adjournment before the Republican national convention at Cleveland, it was decided to hold night sessions beginning tomorrow.

The Mellon income tax rates came in for only general discussion and there was no effort to put the conference on record with respect to them. It was indicated that the party leaders would endeavor to force a vote first on the Mellon schedule and should the senate reject it another conference probably would be called to discuss a compromise.

The conference did not declare for any particular farm relief plan, the resolution adopted providing merely that such legislation should have right of way later on. Friends of the McNary-Haugen relief bill are preparing to press that measure but there is a sharp division in the senate as to just what form farm legislation should take.

The present expectation is that the tax bill can be disposed of by the end of this week or early next week. Five appropriation bills are yet to be passed by the senate but most of the more important ones have been put thru.

PRISONER FREED

COLUMBUS — Governor Donahey today commuted the sentence of George Bailey, Miami county, releasing him from the penitentiary at once. Bailey was convicted of stealing chickens and was sentenced to serve from three to fifteen years. He was received at the penitentiary March 2, 1923.

LIMA NEWS CLASSIFIED ADS

You can't beat Lima News Classified ads for results. Try one. Just Call Main 4921 and ask for an ad taker.

Nothing beats owning your own home as a tonic for real happiness. You can find just the one you are looking for on terms you can meet in the News Classified columns.

MAIN 4921

To our farm people and people in surrounding towns—your want ad by mail will be given A1 attention.

Classified ads taken up to 12 o'clock noon for publication in same day's issue and until 9 o'clock Saturday evening for Sunday's issue of The Lima News.

$ALESMAN $AM—GUZZ WAS TAKING NO CHANCES— —BY SWAN

3 LOST AND FOUND

LOST—BLACK TRAVELING BAG containing ladies' clothes and a few other articles between 216 N. Jameson and O. T. Depot by way of North st. Finder call Lake 5260.

LOST—SOUTH BEND WATCH ON corner 6th St. and Main, Sunday afternoon. Please return to 1511 S. Main and receive $5.00 reward.

LOST—BROWN BILL FOLDER CONtaining $11.00 and valuable papers. Park 6174. Reward.

LOST—SILK SCARF ON W. MARKET St. Sunday. Pierce and Charles. Finder call Lake 4156.

LOST—BRINDLE BULL PUP, FOUR months old. Please notify Fred Lowhead, 417 E. Kibby.

LOST. STRAYED OR STOLEN — Screw tail dog, dark brown with white neck. Answers to name of Quentie. Reward. Call Main 5563.

4 HELP WANTED (General)

WANTED — EXPERIENCED PRESS feeder. Apply News Job Rooms.

WANTED—2 CANVASSERS. CALL State 4281 between 8 and 10 a. m. Tuesday.

WANTED — COST CLERK AND TYPist; high school graduate; in replying give references and experience. Box 117, c-o News.

5 FEMALE HELP WANTED

WANTED — COMPETENT MAID; must be good cook. Main 4876 or 1431 Lakewood.

WANTED — EXPERIENCED hotel second cook. Apply Steward, Hotel Norval.

WANTED—GIRL TO ASSIST WITH housework and care for children. State 5244.

WANTED—MIDDLE AGED LADY for housework; steady position for right party. Main 6774 or High 2722.

WANTED—GOOD WOMEN TO HELP on stone; must be white and kitchen experience. Apply Harrod House.

GIRLS WANTED

To make paper favors; experience not necessary.

BERNHARD PAPER FAVOR CO.
Metropolitan Bldg.

6 MALE HELP

YOUNG MEN

Investigate the opportunities offered by the Navy, Travel, Trades, Steady Promotion with good pay and early retirement. Inquire or write Navy Recruiting Station, 126½ West High St., Lima.

WANTED—2 MEN WITH SOME selling experience. Apply Morris Store, 105 E. Spring between 8 and 9 a. m. Tuesday.

7 AGENTS AND SALESMEN

Salesmen Wanted

There is shortly to be placed on the market one of the largest Subdivisions on the west side of Lima. To the salesman who will put forward some intelligent effort and perthere will be a handsome cash clean up. We have every cooperation—Great advertising campaign to help you make sales. We want twelve energetic capable men with cars for this sale, red blooded men who will not lie down after making $200 quickly—To such men who we accept, this is a real opportunity. Call at once, 301 Opera House Block. If you are unable to come during our office hours. Phone for appointment, Main 2298.

8 PERSONALS

LADIES—I POSITIVELY GUARANtee my great Successful Monthly Compound. Safety relieves some of longest, most obstinate abnormal cases in 3 to 5 days. No harm, pain or interference with work. Mail $2 double strength $3.00. Booklet free. Write today. Dr. L. N. Pennington Remedy Co., Kansas City, Mo.

WIDOWED, GOOD HONORABLE MAN would like to make acquaintance of respectable widow, age about 50. Country or small town woman preferred. Box "W," care Lima News.

9 SITUATIONS WANTED

WANTED—WASHING, WILL CALL for and deliver. High 3296.

WANTED — WASHING TO DO. Will call for and deliver. Call Lake 6568.

WANTED — PAINTING AND decorating by

JESS WILSON

Rice 6786 328 E. Third

FIRST CLASS WALL PAPER cleaning. Call J. L. Bauchar, State 5471.

FOR THIS WASHER, WALL PAPER cleaned and general work. Call Lake 3162.

WANTED WORK BY DAY OR week. Mrs. Samuel, Lake 2294.

WANTED—CARPENTER WORK, NEW or repair, by day or job. Call High 6457.

HEMSTITCHING AND PICOTING attachment, fits any sewing machine; easily adjusted; price $1.00; personal checks 10c extra. Marsh Bros., Wilmington, Ohio.

SEWER DIGGING—CELLAR DIGging; repair work. Prices reasonable. Call Lake 7619.

WANTED—POSITION TO DO HOUSE cleaning by the day. Call State 7619.

WANTED—HOUSEWORK BY THE day by lady. Lake 2888.

WANTED — PRACTICAL NURSING, experienced; confinement cases a specialty. Phone Lake 7915.

CEMENT WORK, SEWER DIGGING, cistern work and flue cleaning, repair work. Call Sewer Headquarters, High 6929. T. B. Rutledge.

WANTED—CURTAINS TO WASH and stretch, 25c pair. State 5054.

WANTED—LOT PLOWING; ALSO strong manure for sale. Lake 2788.

WALL PAPER CLEANING—WE clean wall paper to look like new. $1.00 a room, up. Main 1022. Carson.

LOT PLOWING, CELLAR DIGGING, grading, cutting driveways. George M. Palmer. Main 5554.

10 MISCELLANEOUS WANTED

WANTED TO BUY

Sell or exchange used furniture.

118 S. Main St.
Lake 1500
T. M. EDWARDS

WANTED—YOU TO COME AND SEE how much money you can save on boys' all wool suits, with 2 pairs of pants. E. & R. Store, 431-433-435 S. Main. D. Epstein, Prop.

WANTED TO BUY—3 SADDLES AND bridles. Call rear of 469 South Central.

WANTED TO BUY A GOOD BLACK roadster. Write M. care of News.

FOR SALE OR TRADE WANT TO hear from one who owns good real estate in trade for London property. Call State 5054.

11 MISCELLANEOUS FOR SALE

10,000 PLANTS

Tomatoes, Potted and Transplanted, Cabbage, Cauliflower and Marjoram. Prices reasonable.

WM. HIGBEE, Gardener
638 S. SCOTT STREET
Two Doors North of Kibby. Take South Pine Car to Kibby—Phone Main 1240

WOOD

Plenty of furnace and stove wood for sale; call Lake 3282.

HOLMES LUMBER CO.

FOR SALE—1 BABY STROLLER and 1 walker, will sell very cheap, also 1 folding crib and a new 1-in-a General Electric Iron, all are just as good as new. Call at 826 E. Elm St.

FOR SALE—SANITARY COT, IRON foot and springs. 547 N. West St. State 4159.

11 MISCELLANEOUS FOR SALE

LAY IN YOUR COAL EARLY

Phone us for prices

HOME FUEL & SUPPLY CO.

1009 E. High Main 8270

FOR SALE—DARK BLUE BELD BABY carriage in good condition. $20. Call High [illegible].

FOR SALE OR RENT—RENEWED vacuum cleaners. Edgar M. Weld Electric Co., 305 Public Square. Lake 2580.

FOR SALE—NATIONAL CASH REGister, cheap for cash. 219 S. Main.

FOR SALE—ONE 9x12 WOOL FIBRE rug, 2 gas heaters, cheap. High 2768.

For Sale --- Cheap

Used lumber, 1 large bin 3½x6 feet, double lumber with closed lid, just the thing for grain, flour or coal.
1 corner counter.
1 oak cigar humidor, zinc lined, will hold about 8000 cigars.
1 large mirror, beveled edge, on top of marble base with private boxes for cigars on each side; just the thing for cigar or drug store.
20 chairs.
1 water cooler.
70 screens with large frames that can be used for screening porches.
16 used letter files.

Tigner Cigar Factory
140-442 S. Main St.
Phone Main 5208

FOR SALE—DAY BED COUCH AND Victrola. 1209 W. High. Call Monday.

CHEAP FOR QUICK SALE

Small building suitable for Ford garage; will move to your address if desired.

G. N. PALMER
191 S. Central Main 5951

FOR SALE — HAAG SINGLE tub electric washer; used only seven times; sell new at $90; priced to sell. See Mr. Miller at The Bahr Hardware Co., 132 S. Main St.

PLANTS

Frostproof cabbage, potted and re-rooted tomatoes, mango, celery and eggplants. South Pine car stops at farm.

J. W. FORD
Wheeler Farm
E. Fourth St. Phone State 5701

11-A RADIO AND SUPPLIES

ATTENTION RADIO FANS

Now On Display
—The Powr
—Radiola III
—Radiola IIIA
—Super-Heterodyne

Remember, you can buy your radio from us on easy payments.

Complete sets from $35.00 to $500. We have UV200, 201A and WD11 Tubes for sale.

PORTERS
Lima's Largest and Oldest Music Dealer
143-145 S. Main St.

12 HOUSEHOLD GOODS

NEW HOUSEHOLD GOODS, USED 2 months. Best grade Wilton rug 9x12, Congoleum rug, 3x3½, 3-piece suite parlor suite, sun parlor rug and drapery to match and parlor lamp. Queen Anne dining room suite, Victrola, new pillows and mattress. Parties leaving for California. 1082 State St. Lake 5344.

FOR SALE—BEAUTIFUL MAHOGANY dining room suite, consisting of oblong table, 72 inch buffet, china closet and six chairs; also a mahogany davenport table. Call Main 6759.

FOR SALE—STEEL RANGE, BURNS wood, coal or gas, in good condition. Lake 2287.

FOR SALE—ONE FEATHER BED, non show white feathers, new art tick. Grand 7715.

NOTICE

We will trade any thing in our store for anything in your home.

Lima Furniture & Stove Co.
122-4 S. Union Main 6573

For Bargains in Second Hand Furniture and Stoves

SEE FERD V. DAVIS

118 and 120 E. Spring
Lake 2278

12 HOUSEHOLD GOODS

FOR SALE—ONE 9x12 WOOL FIBRE rug, 2 gas heaters. High 2768.

FOR SALE—ELECTRIC WASHER, electric fan and canary birds; reason for selling leaving city. Call High 2368, 420 Fleming Ave.

Save---Money---Save
Real Bargains in New and Used Furniture

Refrigerators, Swings, Vapo and Oil Stoves, Hot Plates, Ovens, Lawn Mowers, Rugs, Linoleum, Dining Tables, Chairs, Buffets, Rockers, Beds, Dressers, etc., etc. Thousands of dollars' worth to select from.
NEW MATTRESSES, various kinds at a big saving.

Auction Clearance House
TWO STORES
450 S. Main St. Main 6893 — 135 W. Spring St. Main 2519

FORSALE—THE HOUSEHOLD goods of L. I. Mercer, 1039 W. Wayne, private sale. Consisting of gas range, electric washer, canned fruits, book cases, several rugs, and many other articles too numerous to mention. Call High 1686.

13 ROOMS FOR RENT

FOR RENT

Two furnished rooms, desirable location, 536 W. Market St. Phone Main 2692 or Main 2490.

WM. F. NUMAN

FOR RENT—FURNISHED ROOMS, 2 and 3 room suites, newly decorated; everything furnished; walking distance. Alta Apartments. Phone Lake 5506. 489½ S. Main.

FOR RENT—2 ROOMS FOR LIGHT housekeeping; all modern. Rice 2756.

FOR RENT—2 LARGE FRONT LIGHT housekeeping rooms with modern conveniences. 738½ N. Elizabeth.

FOR RENT — TWO LIGHT HOUSEkeeping rooms. 726 N. Main.

FOR RENT—2 SUITES OF ROOMS for light housekeeping. Close in. Call Rice 6568.

FOR RENT—NICELY FURNISHED sleeping room for one or two gentlemen. 237 S. McDonel.

FOR RENT—NICELY FURNISHED large front room and kitchenette, strictly modern home, laundry in basement, ideal location in west end; adults only. Inquire 1018 Faurot Ave.

FOR RENT—2 NICELY FURNISHED light housekeeping rooms, modern, private entrance. State 2169.

FOR RENT—TWO ROOMS, MODERN, furnished or unfurnished for light housekeeping. 519 E. Kibby. Phone Rice 4162.

FOR RENT—2 ROOMS FURNISHED for light housekeeping, with modern conveniences. 435 E. High St.

FOR RENT—2 NICELY FURNISHED light housekeeping rooms, modern, near P. & O. 155 E. McKibben. High 2534.

FOR RENT—FRONT SLEEPING room, twin beds, suitable for two business men or man and wife. 527 W. High. State 2969.

FOR RENT—FURNISHED SLEEPING room in private home. High 4219.

ROOMS TO RENT, 1ST AND 2D floors, 227 N. Main St.

FOR RENT—1 SUITE LIGHT HOUSEkeeping rooms and 1 sleeping room. 222 N. Union.

ROOM FOR RENT—PRIVATE FAMily. Close in. Call afternoon or evening. 119 N. Pine St.

FOR RENT—LIGHT HOUSEKEEPING and sleeping rooms. 130½ W. High, over Hall Street Market.

15 ROOMERS AND BOARDERS

WANTED — BOARDERS AND ROOMers. Lady or gentleman. 419 Oak St.

WANTED—2 GENTLEMEN ROOMers. Call at 534 W. Market.

WILL ROOM AND BOARD BUSINESS couple, elderly man and wife or two young men in private modern home, northwest section, restricted area, near 2 car lines, 20 minutes walk from Square; real home at reasonable rates. High 3596.

16 HOUSES FOR RENT

FOR RENT

308 S. Nee St., modern 7 room bungalow. Will give desirable tenant long lease. Rent $50.00.
P. A. KAHLE
Main 4194 308 Holmes Block

FOR RENT — 7-ROOM FURnished house for summer months. Inquire after Sunday. High 2334

16 HOUSES FOR RENT

HOUSE FOR RENT—8 ROOMS all modern, located at 975 W. High St. Call Main 3661.

FOR RENT—4 ROOM AND BATH, house modern except furnace. High 2793.

FOR RENT—6 ROOM HOUSE, MODern, second house, at 611 N. Elizabeth. Lake 5296.

FOR RENT—GOOD NINE ROOM house, 1501 N. Central Ave. Inquire at Hogan's Laundry.

FOR RENT—IN EXCLUSIVE RESIdential district a 6 room house, modern in every way. Lake 3151.

17 HOUSES WANTED

WANTED TO RENT—6 TO 7 room house with garage by May 25th or June 1st, by business man, best of references. Address Box 126, care News.

18 Apartments and Flats for Rent

FOR RENT—FLATS, TWO 5 ROOM modern with bath, central location. 127½ South Elizabeth, opposite Telephone Building. Adults only. Apply on premises.

UPPER FLAT TO RENT—746 S. Pine. Adults preferred. $16.00. Call Rice 1567 or 125 S. Metcalf.

LAVERNE APTS.

The only exclusive light housekeeping block in the city, 2 and 3 room suites for light housekeeping. Strictly modern, front and rear entrance. Newly decorated and furnished. Hot and cold running water in kitchen; and use of phone.
R. S. FLOWERS
Proprietor
229 N. Elizabeth Main 7296

FOR RENT—A MODERN 4 ROOM furnished apartment. 135 W. High. Main 1117.

20 MISCELLANEOUS FOR RENT

FOR RENT—GARAGE, 709 E. NORTH.

RIDING HORSES FOR RENT—MORNing, afternoon or evening. Call rear of 469 S. Central.

GARAGE FOR RENT—CORNER E. North and Shawnee. State 4213.

22 HORSES AND VEHICLES

FOR SALE—ONE 8 year old general purpose mare, buggy and harness. Call Rice 6586.

FOR SALE—GOOD 2 HORSE CORN plow. Inquire 507 N. McDonel.

24 POULTRY AND PET STOCKS

BABY CHICKS TODAY

Heavy breeds $12.00 per hundred. Quality first our motto.

Martin's Hi-Quality Hatchery
326 E. Third Phone Main 7950

24 POULTRY AND PET STOCKS

REDUCED PRICES
on
BABY CHICKS

for May delivery; special prices on oil and coal brooders when bought with chicks. Allen County's "Old Reliable" Custom Hatching After May 1st, 3c per egg.

HOLTZAPPLE HATCHERY
Elida, O.

BABY CHICKS

Order Early Custom Hatching

THE LIMA HATCHERY
Lake 4535 340 E. Kibby

BABY CHICKS

Special Notice

On and after April 21, we will do custom hatching at the rate of $4.00 per tray of 150 eggs. No less than 1 tray accepted. Eggs should be brought to the hatchery on Monday and Wednesday of each week. We have pleased many customers on custom hatches this season. Write or phone for reservation.

Remember

we are reliable producers of quality baby chicks. We have to be, otherwise we could not retain our membership in the International Baby Chick Assn.

L. S. HINKLE HATCHERY
R. R. No. 7, Lima State 6448
3 Miles From the Square on West Elm St. Road

BABY CHICKS—AT 11, 12 and 13 cents, custom hatching 5c per egg. Special prices for June delivery. Longs Hatchery. R. No. 7. Phone Rice 1131.

FOR SALE—FULL BLOOD ANCONA eggs for hatching. 331 S. Shawnee St. Lake 4575.

Use News Want Ads For Results

EVERETT TRUE —By Condo

27 PROFESSIONAL NOTICES

R. D. Mundhenk O. D.
Eyes Examined Glasses Fitted
135 N. Main, Lima, Ohio.
Exclusive Optometrist

TO THE RUPTURED

Let us demonstrate the famous finger cushion pad—rupture supporter. Fitted at the Krauss office. 232½ N. Main St. Phone, Res. Main 1649—Home. Rice 2680.

28 BUSINESS NOTICES

FREDERICK PAPER AND TWINE CO.
121 South Elizabeth Street
PHONE 8100
Wrapping Papers, Twines, Bags, Towels, Drinking Cups.

28 BUSINESS NOTICES

QUINN'S

Moore's paints and varnishes have stood the test of time.
Exclusive agents for Birge complete lines of wall paper.
Moore's high grade house paints in all colors.

QUINN Decorating Co.
Opp. Court House N. Main St.

AMERICAN WINDOW CLEANING CO.

Window, paint and wall paper cleaning, building and residences a specialty. We do general house cleaning.

Give Us a Call
G. W. SMITH
202 N. Pierce St. Lake 1976

Holland Furnace Co.
WE REPAIR ANY MAKE OF FURNACE
Main 3579 232 N. Union St.

LAWN MOWER HOSPITAL
Main 6573 Lake 6560
Mowers Ground by MACHINERY
Called For and Delivered
Rear Lima Furniture & Stove Co.
122-124 S. Union St.

For Quality
DAMP WASH
Call Main 8175
5c per lb. $1.00 minimum.
Finicle's Damp Wash Laundry
Service Satisfaction

28 BUSINESS NOTICES

SHINGLE STYLE ROLLED ROOFING put on over old shingles. Spouting and Sheet Metal work. W. J. JACKMAN, 321 N. Central. Rice 3451.

THE SULLIVAN MONUMENT CO. Our stock the largest, our method the latest; designers and builders of artistic memorials; Woodlawn ave., near cemetery; phone Lake 5281; Lima, Ohio, 4:30 p. m.

Men's Half Soles 65c
Ladies Half Soles 50c
Goodyear Wingfoot Rubber Heels 40c
Panther Rubber Heels 25c
Panco Soles 75c
We Vulcanize Rubber Boots
Work Guaranteed
BREAM SHOE REPAIR
219 S. Main St.

Rent a New Ford
Drive It Yourself
SEDANS, COUPES, TOURINGS.
BUSH RENT-A-CAR CO.
323-27 N. Elizabeth Street
OPEN DAY AND NIGHT
MAIN 8200

SAVE FROM $5 TO $10 BY BUYING YOUR NEXT SUIT FROM
S. L. SPERO
Men's Clothing and Furnishings
337 N. Main

YOUR HARDWOOD FLOORS

Properly cleaned, properly waxed, and renewed. Careful and expert work.

HARRISON
Telephone Main 6016

CARPET CLEANING

Dusted, scrubbed, sized. Hamilton Beach Method used. Price reasonable, work guaranteed.
ELECTRIC CARPET CLEANING CO., MAIN 2884

Phone Rice 1380
WALL PAPER
The best of selections at prices that will save you money. Paints and window shades; contract decorating.
A. R. ROBENALT & SON
120 E. Kibby St.

Use News Want Ads

THE LIMA NEWS

Requires the Services of 20 Saleswomen!

This offers to women—married or single—an opportunity to learn the rudiments of a lucrative profession. All we ask is that you apply yourself diligently to this position. Apply in person to

GEORGE W. MANEVAL
LIMA NEWS

Spring Is Here. Why Stay at Home? Buy a Used Car and Go When You Choose

BUSINESS NOTICES

MYSTIC
Carpet—Rug and Upholstery Cleaner
estores the natural lustre and rs to all domestic rugs and car. Sufficient to clean and reno- four 12x12 rugs. Price $1.00. 959 S. Central Ave., Lima. ne High 4222. Hustling agents ted.

SPECIAL NOTICES

ALL PAPER FLAT PAINT
FRESCO CLEANING
Work neatly and promptly done. erences and estimates free. Main 3. Chas. Spurr.

DR. L. G. HUDDLE
eopathic Physician and Surgeon
Special attention given to stetrics and Women's Diseases
Hours 9-12 A. M. 1-5 P. M.
Evenings
Steiner Bldg. Main 8150

TRANSFER AND STORAGE

MILLER BROS. TRUCK CO.
Closed Trucks for Local and Long Distance Hauling
Fire Proof Storage
Main 7155
310 W. Grand Ave.

I. W. Sakemiller
SECOND HAND STORE
Moving and Storage
Minnows 50c Per 100
Office 430-32 S. Main St.
Phone State 8111, State 7150

We Are Responsible
LONG DISTANCE HAULING
Call
D. STELZER & SON TRUCK CO.
510 S. Metcalf St. Main 4894

CHAS. STANYER TRUCK CO.
Local and Long Distance Hauling
Fireproof Storage
Every Load Insured
LINCOLN HIGHWAY GARAGE
Res. Main 7026 Office, Main 4745

YOUNG BROS.
Local and Long Distance
Big Covered Trucks for
MOVING AND CRATING
Expert Packer. Every Load Insured.
Office, Rice 2429. Res. Lake 6014
Office 118 E. Market St.

MOVING
Large covered truck, anywhere inside city limits. We also dig cel rs, cut drives and haul cinders anure for sale.
GEO. M. PALMER
91 So. Central Ave. Main 5954

JOHN NEILAND
MOVING AND STORAGE
A new dust-proof truck for local and long distance hauling.
PHONE MAIN 8112

32 AUTOS AND SUPPLIES

WANTED—WILL TRADE GOOD VAcant lot for used Ford sedan. Inquire 401 Holmes Block.

WE HAVE JUST WHAT YOU WANT IN A USED CAR
Stop in and we will show you our method of buying and selling Used Cars.
You will readily understand then how we can sell at these prices.
Every car we advertise is here on our Show Floor.
Come In and Be Convinced

Ford Roadster	$ 50.00
Ford Touring	$ 65.00
Ford Touring	$ 85.00
Ford Touring	$195.00
Ford Roadster	$210.00
Ford Touring	$265.00
Ford Touring	$285.00
Ford Touring	$315.00
Ford Touring	$350.00
Ford Coupe	$295.00
Ford Coupe	$325.00
Ford Coupe	$375.00

Why Walk?
NORTHWESTERN OHIO FORD APPRAISAL CO.
123 S. Elizabeth St. Main 7045

NOTICE
Auto Repair Shop, Mechanical and Electrical Repairing. Practical experience since 1906. Special for 30 days—valve grinding and adjusting on all 4 cylinder motors, $5.00, and 6 cylinder, $7.50.
and 6 cylinder, $7.50. Buick Roadster, $225. 1½ ton Dearborn truck, $125.
GEO. BOYER
Phone High 4457 814 Fairview

Fords Fords Fords
1—1923 Ford Sedan.
5—1922 Ford Sedans.
3—1921 Ford Sedans.
2—1922 Ford Coupes.
5—1923 Ford Tourings.
5—1922 Ford Tourings.
4—1921 Ford Tourings.
1 Ford 1 ton Truck.
1—1922 Overland Roadster.
1—1917 Buick 4 Touring.
TERMS TERMS TERMS
J. L. SARBER
Agency for Hupmobile
MAIN 6192 132 E. SPRING

FOR SALE—5 PASSENGER OVERland, Model 75; cheap. 728 Holly St. Rice 4213.

USE NEWS WAN ADS

32 AUTOS AND SUPPLIES

Studebaker
USED CAR REPORT

1921 Special Six Touring, good mechanical condition, $525.00.
1919 Special Six Touring, good mechanical condition, $490.00.
1922 Light Six Touring. You must see this car to appreciate the value, $750.00.
Allen Touring, good mechanical condition, $85.00.
Hupp Touring, new top, newly painted, good tires, $450.
1918 Overland Roadster, new tires, top, good paint, $85.00.
Light Four Studebaker Sedan, 5 pass., in A-1 condition, newly painted, new cord tires, $550.

The Hawisher Motor Car Co.
406 W. MARKET ST. MAIN 2200

OHIO USED CAR CO.
Special Sale
On All Cars—38 to Pick From
$40.00
Will buy any car in the place. Balance easy monthly payments. Cars priced to sell. Tourings, Roadsters, Sedans.
OHIO USED CAR CO.
PHONE MAIN 7296 130 S. UNION

FOR SALE
Nash sport roadster, hardly used. Will take Ford coupe as part payment. Call Main 8200.
BUSH RENT-A-CAR CO.

AUTOMOBILE FINANCE
Take advantage of the POWER of buying for cash when you are ready to purchase an automobile. Let us show you how.
Call Before Buying—It Means a Big Saving for You
FRANK R. MITCHELL, Agent
Room No. 4—Second Floor City Bank Bldg.
Phone Main 7972

TYPE 61
Cadillac Victoria
1924 Five Pass. Chalmer Coach
1922 5-pass. Candler sedan.
Type 61 5 pass. Cadillac sedan
Type 61 Cadillac Suburban
Type 59 Cadillac Phaeton
Type 59 Cadillac Suburban.
Lima Cadillac Co.
MAIN 4784
122-4-6-8 W. North St.

BUY HERE
WHERE YOU ARE SAFE AND DO IT NOW
LIBERAL TERMS
Open Evenings and Sundays
1923 Chevrolet Coupe.
1921 Chevrolet Touring.
1921 Overland 4 Touring.
1918 Buick 4 Touring.
1918 Overland 90 Touring.
1923 Ford 4 Door Sedan.
1922 Ford Sedan.
1922 Ford Touring.
1921 Ford Touring.
1923 Ford Coupe.
1920 Willys Knight Roadster.
1920 Paige Roadster.
HIGH GRADE Lima Used Car Exchange USED CARS
LIMA'S LARGEST USED CAR DEALERS
MAIN 6847 127 EAST SPRING ST.

Dan Harpster, Jr.
USED CARS
1—1924 Ford Sedan, never used.
1—1923 Ford Sedan, lots of extras.
1—1923 Ford Coupe, like new.
1—1923 Ford Touring, original tires.
1—1922 Ford Sedan, slightly used.
1—1921 Ford Touring, shock absorbers.
1—1921 Ford Roadster, bargain price.
1—1920 Dort Touring, rebuilt.
1—1918 Dodge Touring, $125.00.
1—1918 Ford Touring, $100.00.
1 Hupmobile Touring for trade.
Terms to Suit You
Dan Harpster, Jr.
211 E. Spring St. Main 8116

THE CADILLAC WILLYS SERvice Station—Cars washed and greased at the Clifton Garage—rear of 125 So. Pierce-st.

FOR SALE—1923 BUICK roadster. Good as new, driven only 1700 miles. Rice 5206.

BUICKS
YOU DON'T HAVE TO KNOW AUTOMOBILES TO PICK A GOOD BUY IN A BUICK.
The name Buick is alone enough to assure you full value for every dollar.
Our liberal TERMS will please you. No banks or finance companies to deal with as we carry our own notes. See these today.
1923 BUICK 6 TOURING
Original finish, new tires, curtains, never been on car. Car is like new and a fine buy.
1922 BUICK 6 TOURING
Five cord tires, car like new in every respect. Priced for quick sale.
1920 BUICK 6 TOURING
Overhauled, new paint, new top and curtains, one of our best bargains.
1922 BUICK 6 ROADSTER
Just nicely broke in. Practically new.
1921 BUICK 6 ROADSTER
Exceptional value.
1921 BUICK 6 COUPE
Repainted, in pink of condition. A real buy at a real price.
—Open Evenings and Sundays—
HIGH GRADE Lima Used Car Exchange USED CARS
LIMA'S LARGEST USED CAR DEALERS
MAIN 6847 127 EAST SPRING ST.

3 More Bargains 3 In High Grade Used Cars
1920 Ford Coupe; fair condition; 175; terms.
1924 Gray touring; run 600 miles; $650; terms.
1923 Star touring; demonstrator, $350; terms.
See Mr. Crumrine
212 W. High St.
Phone Main 7007

USED CARS
Traded us for Oldsmobiles

1 Maxwell	$165
1 Chevrolet	$275
1 Dort touring	$125
1 Dort touring	$265
1 Olds 8	$250
1 1922 High Hood Dodge touring	$600

123 W. SPRING
Barth Motor Sales

32 AUTOS AND SUPPLIES

DOWN! DOWN! DOWN!
FORD
Used Car Prices Have Hit the Bottom!
This mighty sale of Used Cars offers the most unusual opportunity of the year for you to own a fine car at small cost and on the most liberal of terms—in fact, we will not refuse any reasonable terms.
We must convert all these renewed Ford cars into ready cash or good contracts. Hence, we have cut the prices to the point that EVERYBODY can now afford to own a car, whether for business use or pleasure.
This sale has been in progress several days and many have availed themselves of the opportunity of securing a good car at small cost, by merely paying a small sum down and agreeing to pay the balance in easy installments. You can do the same. But you'll have to hurry—come tonight or tomorrow, for this sale will last only a few more days and then the golden opportunity will be gone. Come NOW, come prepared to buy, drive away a bargain.
Selection today means that you will have a wonderful choice from a stock of 60 fine renewed Ford cars, touring cars, roadsters, sedans, coupes, etc. Also a few other makes of cars.
Now is the time, this is the place—remember the address
The Timmerman Motor Sales Co.
545 W. Market

SPRING IS HERE
Does your car need painting? All you have to do is name the color you want. We give prompt service at a reasonable price. Work guaranteed.
E. D. KLAPP
127½ E Spring. Main 6847

RO USED RO
Cars and Trucks
PLEASURE CARS

4 Cyl. Reo Touring	$450
6 Cyl. Reo Touring	$375
6 Cyl. Reo Roadster	$250
Baby Grand Chevrolet Coupe	$350
Overland Seventy-five Touring	$200

TRUCKS

1 ton Maxwell Truck	$260
1½ ton Republic Truck	$575
1 ton Chevrolet Truck	$300
Model 40-3½ ton White	$2900
1 ton Ford Closed Cab and Express Body	$300
1 ton Ford Cab and Express	$175
Reo Speed Wagon, Closed Cab and Stake Body	$600
1 ton Republic Truck	$325

This ad, when clipped and presented to The Reo-Baker Auto Co., is worth $10 on any Used Car or Truck in stock.
The Reo-Baker Auto Co.
208 E. Market Main 3368

for Economical Transportation
CHEVROLET
1923 CHEVROLET TOURING — A late model car that can be depended upon to give dependable service for a long period of time. Presents appearance of new. Has cord tire equipment.
1923 CHEVROLET COUPE—If you are looking for an almost new coupe, at a price, this one should interest you. Its miles of driving has tended only to improve the smooth running mechanism.
1922 CHEVROLET COUPE— Just refinished. Here is a car that can be depended upon to render high class service economically. Interior shows no signs of wear.
1922 CHEVROLET SEDAN— This car has just been refinished and inspected in our shop. General appearance of car is excellent.
1922 CHEVROLET TOURING (FB) —Has been in the hands of only one owner and given the finest care mechanically. Well equipped; has four practically new cord tires.
1923 DURANT TOURING — We have placed a nominal price on this car for quick sale. Mechanically and in appearance this car will bear a most rigid demonstration and inspection.
Several Good Buys $50 and up.
C. H. BLACK
TERMS TERMS
M. 56 512 W. High St.

32 AUTOS AND SUPPLIES

Hudson-Essex
USED CARS
1—1922 Hudson Coach.
1—1920 Hudson Sport
1—1920 Hudson Sedan (repainted)
1—1918 Hudson 7 pass. touring.
1—1923 Hupp Touring.
1—1923 Ford Roadster.
1—1923 Ford Touring.
3—1923 Ford Sedans, 1 almost new.
1—1922 Overland 4 Touring
1—1918 Buick Coupe, repainted.
1—1920 Peerless 7 Pass. Touring, repainted.
1—Chandler and 1 Studebaker in running order, first $50.00 takes them.
Terms on any of the above.
THE CLEVENGER AUTO SALES CO.
140 S. Main St. Phone Main 7137

USED CARS AT REAL BARGAINS
3—1923 Special Studebaker "6" Roadsters, 1 with 3 in one gears, like new.
1—1920 Buick Coupe.
1—1923 Special "6" Studebaker Coupe.
Downs-Rickenbacker Sales
771 W. North St. Main 2500

FOR SALE—1922 FORD Coupe, first class condition, fully equipped; cheap if sold at once. High 3347

33 REAL ESTATE FOR SALE

For Sale or Rent
Tigner's cigar factory building, 2 stories and full basement. Building 50x125, and lot 50x150. Enquire Samuel Tigner, phones Main 5208 and Main 6794.

For Sale
New five room cottage at 130 Homewood Ave., just off the Elida road. The lot is 50x178 and has a number of shade trees. A drilled well is on this lot. This cottage papered, shades installed, floors and woodwork finished, and electric fixtures installed. Is priced at $3000.
C. R. Baechler
Main 2508 300 Steiner Bldg.

FOR SALE
One of the most beautiful new six room modern houses in the city on St. Johns Ave. $300 down, balance monthly payments.
F. W. HOLMES
413 Holmes Building

HOUSE FOR SALE—8 ROOMS all modern, located on west side. Owner leaving city. Call Main 4198.

5-ROOM HOUSE ON EAST Elm St. Modern except basement. Brand new, small payment down. Main 6141. F. W. Zeits.

FOR SALE—MODERN SQUARE house, 5 rooms, large corner lot southeast corner of N. McDonel and Ewing Ave. Small down payment, balance as rent. Owner leaving city. Call State 7109

33 REAL ESTATE FOR SALE

For Sale or Exchange
Grocery store, will invoice about $2,000. Will trade on residence property.
5-room bungalow on Prospect, all modern with nice lot and garage. Easy terms, $5500.
5-room bungalow and two extra lots, fine west side location; will trade on modern house.
Acorn Realty Co.
Over Lima Dime Savings Bank
Main 7035; Evenings Main 2342

FOR SALE SPECIAL
College and Rice, 6 rooms, strictly modern, garage. $1,000 cash, $50.00 per month. Price $5,250.
WILLIAM F. NUMAN-SCHULER CO
309 Masonic Building
Phones Main 2490, Main 2692.
Rice 4220
Wm. F. Numan Creta Shuler

FOR SALE BY OWNER — 6 rooms strictly modern, hardwood floors throughout, fireplace and all built-in features, large breakfast room, priced to sell. Can give terms. Call High 7984 or 809 N. Metcalf.

ONE HUNDRED DOLLARS down; five acres on paved road, 1-2 mile from Lima; an ideal place to build a suburban home. C. E. Thompkins, Lake 7640.

KINZER
W. Spring near Collett—8 room house with garage; completely modern; fireplace; complete bath up with toilet downstairs; large lot—$10,500.00.
W. North St.—6 room house, bath, toilet and furnace, built-in cupboard and large pantry. Shed that can be converted into garage—$5700.00.
E. Elm near Shawnee—7 rooms, bath and toilet; electric lights—$4,500.00.
Madison Ave.—7 rooms, modern except furnace; garage; will trade for small suburban home—$4700.00.
W. Wayne St.—Double, 6 rooms each side; modern except furnace—$7500.00.
330 American Bank Bldg.
Main 5226

FOR SALE BY OWNER—LOT 50x200 on Faurot avenue; terms. Call High 4299.

FOR SALE
Six-room house at 1114 Harrison avenue; full basement, furnace, hardwood floors, built-in features and complete in every detail. Terms to suit purchaser.
F. W. ZEITS
Main 6141

FOR SALE
New homes, located in restricted residential district, hard wood floors, fireplace, bookcases, built in cupboards in kitchen and many other features. Price $5500 and terms.
H. J. STRASBURG
Realtor and Builder
211 Steiner Building Main 6225

33 REAL ESTATE FOR SALE

FOR SALE BY OWNER—GOOD building lot 40x94 feet in Oakland Park near Woodlawn, $975.00. Call Rice 2218

FOR SALE—LOT 75x140 ON HAZEL Ave. between Cole and Kenilworth. Cheap for cash. Call Lake 4159.

WEST NORTH ST.
6 large rooms, hardwood floors down, modern and very fine, newly decorated thruout, new garage, large lot, $6750.
CLOSE IN BRICK
6 room brick home, slate roof, hardwood finished down and floors thruout, new furnace, newly decorated, soft water plumbing, very good and strictly modern, $7500.
ROLLA M. KENT
316 Steiner Block Main 1217

FOR SALE
Building lots in the Hiram A. Holdridge addition; this is a high class subdivision of large, well restricted; lots nothing smaller than 50x150; some larger; all conveniences at hand and most of the sewers in; small payment down; balance easy.
Dailey and Dorsey
Lima Trust Bldg.
Main 1786 Main 4189 High 1004

FOR SALE
A seven room modern home in west end, newly painted and decorated, hardwood floors, fire-place, Holland furnace. Lot 45x210, alley in rear, abundance of fruit and shade. A real buy at $7,000. Spring beyond Collett.
The W. R. Mumaugh Realty Co.
REALTORS
300 Steiner Bldg. Main 7564

For Sale
Oakland Park, 6 room, modern and finish, built in features. Garage. home, just completed, oak floors Easy terms, $6000.00.
Faurot Ave., 6 rooms, strictly modern, oak floors and finish, breakfast room, garage; priced to sell.
Brice Ave., 6 rooms, modern, large lot with fruit, close-in, worth the money.
W. F. FAILOR
415 Opera House
Main 6631 Rice 1338

FOR SALE
Fine building lot on Ewing Ave. Only lot left in this block which is not built up. All fine homes. The price includes all improvements and over $350.00 worth of street paving. An unusual bargain. Price $1500.00. Small down payment, balance to suit purchaser.
"LET'S TALK IT OVER"
ROBERTS & HALL
Realtors
Phone Main 5782. 402 Steiner Bldg.

FOR SALE—8 ROOM HOUSE MODern except furnace, in 300 block on W. Heller. Call Main 7208.

EAST END—6-ROOM NEW HOUSE —hardwood floors, all modern, large lot, built by owner; $1000 down, bal. terms; will consider vacant lot as down payment.
KIES BROS.
427 Holmes Bldg
Main 3428 State 7102

34 PUBLIC SALES

HAROLD McCLAIN, Auctioneer
Can be found at Dr. Hover's Veterinary office, 112 S. Central Ave. Terms reasonable and satisfaction guaranteed. Office phone Main 3721. Residence, Suburban 4051.

35 GENERAL DISPLAY

FOR SALE
5 room house, partly modern, bath, basement, in good repair, close in, paved street. Must be sold within next week. Price $3,750.00; payment plan. Call at residence, 423 N. McDonald St. or Lake 4297.

FOR SALE --- SPECIAL
Ten-room house, close in on west side, fine location, all modern, oak floors, garage, everything in A-1 condition, nice lot, fruit and shade. This can be used as duplex, and $40 or more per month realized from part of the house. Specially priced for a short time at what you would pay for a single. Look this over if you want something worth while. Call Monday,
MAIN 5782

35 GENERAL DISPLAY 35 GENERAL DISPLAY

BABY CHICKS
Special Notice of Reduction in Prices
Due to the consistent low price of eggs and good hatches for the past few weeks, we are able to offer our customers day old chicks at a substantial reduction in price and still maintain our margin of profit. The following prices, which are approximately 3c lower per chick than formerly, are effective on and after April 21 until further notice:
S. C. White Leghorns (American) 12c each; S. C. White Leghorns (English) 12c each; S. C. Buff Leghorns, 12c each; S. C. Mottled Anconas, 12c each; S. C. Black Minorcas, 14c each Barred Plymouth Rocks, 13 1-2c each, White Plymouth Rocks, 15c each; S. C. and R. C., R. I. Reds, 13½c each; Silver Laced Wyandotts, 15c each, White Wyandotts, 15c each; S. C. Buff Orpingtons, 15c each; Mixed Chicks for broilers, heavy breeds, 11c; light breeds, 10c.
If you are looking for quality, service, and reliability, you will find it at the
L. S. HINKLE HATCHERY
R. R. NO. 7, LIMA, OHIO PHONE STATE 6448
"Member International Baby Chick Association"

35 GENERAL DISPLAY

BARGAINS

RELIABLE USED CARS
DODGE
OUR used cars are guaranteed to "make the grade." Try them out on the trickiest hills. You will find them in the pink of condition. We guarantee them.
"USED BUT NOT ABUSED"
SOUTHSIDE USED CAR EXCHANGE
817-819 S. Main
Main 5391
USED CARS

REPAIRING
New Radiators
We Repair and Build
Cleveland Auto Radiator Co.
106-08 W. Wayne St.
Phone Main 6487

Use News Want Ads For Results

NEWSPAPER ARCHIVE®

MUTT AND JEFF—THE BELL BOY WAS NO PIKER HIMSELF

—BY BUD FISHER

BRINGING UP FATHER—

—BY McMANUS

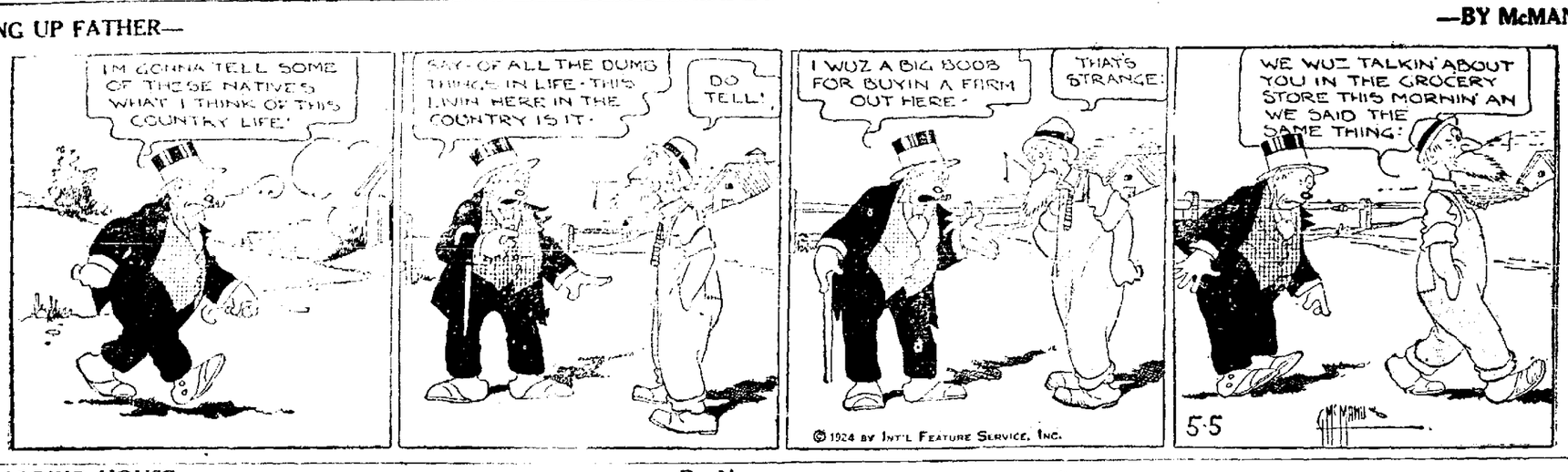

OUR BOARDING HOUSE

—By Ahern

THE OLD HOME TOWN

—By Stanley